THE SPIRIT OF MISSIONS

MEXICAN NUMBER

TEN CENTS A COPY

THE MISSIONARY DISTRICTS OF THE CHURCH

I. AT HOME

Alaska: Right Rev. Dr. Peter Trimble Rowe.
Arizona: Right Rev. Dr. John Mills Kendrick.
Asheville: Right Rev. Dr. Junius Moore Horner.
Honolulu: Right Rev. Dr. Henry B. Restarick.
Eastern Oregon: Right Rev. Robert Lewis Paddock.
Idaho: Right Rev. Dr. James Bowen Funsten.
Kearney: Right Rev. Dr. Anson Rogers Graves.
Nevada: Right Rev. Dr. Henry Douglas Robinson.
New Mexico: Right Rev. Dr. John Mills Kendrick.
North Dakota: Right Rev. Dr. Cameron Mann.
Oklahoma and Indian Territory. Right Rev. Dr. Francis K. Brooke.
Olympia: Right Rev. Dr. Frederick W. Keator.
Porto Rico: Right Rev. Dr. James H. Van Buren.
Philippine Islands: Right Rev. Dr. Charles Henry Brent.
Sacramento: Right Rev. Dr. William Hall Moreland.
Salina: Right Rev. Dr. Sheldon Munson Griswold.
South Dakota: Right Rev. Dr. William Hobart Hare. Right Rev. Dr. F. F. Johnson, Assistant Bishop.
Southern Florida: Right Rev. Dr. William Crane Gray.
Spokane: Right Rev. Dr. Lemuel Henry Wells.
Utah: Right Rev. Dr. Franklin Spencer Spalding.
Western Colorado: Right Rev. Edward Jennings Knight.
Wyoming: Vacant. The Bishop of Idaho is in charge, by appointment of the Presiding Bishop.

II. ABROAD

Brazil: Right Rev. Dr. Lucien Lee Kinsolving.
Cape Palmas (Africa): Right Rev. Dr. Samuel David Ferguson.
Cuba: Right Rev. Dr. Albion Williamson Knight.
Hankow (China): Right Rev. Dr. Logan Herbert Roots.
Kyoto (Japan): Right Rev. Dr. Sidney Catlin Partridge.
Mexico: Right Rev. Dr. Henry D. Aves.
Shanghai (China): Right Rev. Dr. Frederick Rogers Graves.
Tokyo (Japan): Right Rev. Dr. John McKim.

III.

HATIEN CHURCH: Right Rev. Dr. James Theodore Holly.

IMPORTANT NOTES

THE CLERGY

THE Clergy are requested to notify "The Mailing Department, 281 Fourth Avenue, New York," of changes in their post-office addresses in order that the Board's publications may be correctly mailed to them.

SUBSCRIBERS

SUBSCRIBERS will observe that the address label indicates the time to which subscriptions are paid. Changes are made in the labels on the 15th of each month. If subscriptions are received later than the 15th, the change in the label will appear a month later.

CONCERNING WILLS

IT is earnestly requested that inquiries be made concerning Wills admitted to probate whether they contain bequests to this Society, and that information of all such bequests be communicated to the Treasurer without delay. In making bequests for missions it is of great importance to give the exact title of the Society, thus:

I give, devise, and bequeath to the Domestic and Foreign Missionary Society of the Protestant Episcopal Church in the United States of America, for the use of the Society . . . . . .

If it is desired that the bequest should be applied to some particular department of the work, there should be substituted for the words "FOR THE USE OF THE SOCIETY," the words "FOR DOMESTIC MISSIONS," or "FOR FOREIGN MISSIONS," or "FOR WORK AMONG THE INDIANS," or "FOR WORK AMONG COLORED PEOPLE," or "FOR WORK in AFRICA," or "FOR WORK IN CHINA," etc.

A NORTHWESTERN LUMBER CAMP WHERE AN ORDINARY LOG IS THICKER THAN A MAN IS TALL

THE SPIRIT OF MISSIONS

AN ILLUSTRATED MONTHLY REVIEW
OF CHRISTIAN MISSIONS

Vol. LXXIII. July, 1908 No. 7

THE PROGRESS OF THE KINGDOM

The Pan-Anglican Congress

NEXT month we hope to give in broad outline some account of the Pan-Anglican Congress, whose sessions were held in London from June 15th to 24th. For the present it may be said that the Congress was an occasion without precedent in the history of the Christian Church. For one thing, the geographical expansion of our branch of the Church Catholic made possible a gathering more representative of the world and its varied peoples than has ever before been known. Delegates were drawn from more than 240 dioceses. All of the world's five continents were represented. Africans, Indians and Japanese joined with fellow-Churchmen of England and her colonies, and of the United States in considering how the Church may most worthily and effectively discharge her duty to her Master and His children. Again, the subjects before the Congress covered in a remarkable way the wide range of man's thought, action and need. For the most part they were discussed frankly yet reverently. Everywhere there was evident the desire to know the truth and to do the will of God.

Of course it was impracticable for a Congress composed of over 5,000 members to meet as one body for discussion. And even if this had been practicable it would have required nearly two months in time for the united body to have held all the sessions necessary to cover the subjects proposed by the programme committee. So the Congress was divided for its day sessions into seven sections, meeting in separate halls in different parts of London. The sections had memberships ranging from 300 or 400 to more than 2,000. Each section discussed a series of related topics at the morning and afternoon meetings. At night members of all sections came together in Albert Hall for a mass meeting, one evening being given in turn to each section for the presentation in a general way of its particular subject. Although Albert Hall holds 10,000 people it was found quite inadequate to accommodate the delegates and the subscribing members of the Congress, besides the thousands of other Church people who wished to share in the gathering. So St. Paul's Cathedral and the great hall of the Church House were pressed into service, and night after night audiences of about 4,000 in the one, and 2,000 in the other assembled to hear the messages of the Church's leaders.

As the Congress had begun on June 15th with a service of penitence and intercession in Westminster Abbey, so it closed on June 24th with a service of thanksgiving in St. Paul's Cathedral. More than 6,000 people joined in the service within the building, while the

steps at the western front and the surrounding streets were crowded with thousands of others for whom there was no room within the walls of London's most spacious church. As the procession of more than 200 bishops moved up the centre aisle to the choir, the Litany was sung. Then the congregation united in a noble hymn, written for the occasion and the Archbishop of Canterbury spoke briefly upon the significance of the Congress. After further prayers the thank-offering was made by the bishops on behalf of their dioceses. Then the *Te Deum* was sung as an act of thanksgiving and the service ended.

Doubtless the thought uppermost in the minds of all who were privileged to share in this service as the culmination of the Congress sessions was the solemn conviction that the Churches of the Anglican Communion had been brought face to face, as never before, with great responsibilities and possibilities, and that they must, with God's help, accept the one and rise to the other to a degree hitherto unrealized. The Pan-Anglican Congress certainly marks an epoch in the life of the Church. The end of the Congress must be made the beginning of a great forward movement.

The Treasury Outlook

OFFERINGS from all sources show a gain of $22,000 as compared with July 1st, 1907. That fact speaks well for the spirit with which the people of the Church are addressing themselves to the work of Church Extension. THE SPIRIT OF MISSIONS has abundant faith in the ability and willingness of Churchmen to meet every call and opportunity. It is gratifying to find that faith so frequently vindicated. Reassuring as the record of the last three months has been, it would not be wise to yield to any sense of complacency with present achievement. The fiscal year has still two months to run. It is possible, though we are quite unwilling to think it probable, that those months may show losses instead of gains. One fact should be borne in mind. The present increase of $22,000 does not mean that the income exceeds obligations by that amount. On the contrary, the obligations still exceed the income by over $100,000. The increases in appropriations made necessary by the growth of the work and the new enterprises undertaken by the last General Convention have not yet been met by about $108,000. That fact causes the Board of Missions to mingle no little concern with its gratitude for the better showing. It would be a pity to report a deficit in current expenses the very year the Men's Thank-offering was made. Few large gifts can be expected from congregations during these summer months. This is the time for individuals to send their gifts direct to the Board.

Department Eight and Its Suggestions

LATE in May, in Portland, Ore., the dioceses and missionary districts on the Pacific Coast held their first missionary council under the new canon. Pacific Coast Churchmen are no strangers to the idea of sectional conferences. In fact they originated the plan by holding the first gathering of the kind in San Francisco in 1903. Other parts of the country soon fell into line. The plan proved so successful that the General Convention in Richmond gave it official recognition and authority in the present missionary canon. The meeting in Portland fully maintained the high standard set in previous conferences and in some respects surpassed it. Department Eight is fertile in good plans for Church Extension. If two of its suggestions can be put into effect, the Portland conference will be long remembered. One resolution expressed the belief that it is quite as important for the eastern bishops and Church leaders to visit western congregations to inspire and instruct the people about the duty of making the Gospel known, as it is for western missionary bishops and clergy to visit the East. Accordingly the council asked the

Board of Missions to arrange a campaign for the development of a sense of missionary responsibility throughout Department Eight, "to be undertaken by the bishops of eastern dioceses and the clergymen of large eastern parishes whose reputation will win them a hearing and secure attention."

In line with this suggestion and appeal was the request that, in view of the desirability of closer and more intelligent relations between the Board of Missions and the far away congregations of Department Eight, the Board should send a commission of its members, consisting of at least one bishop, one other clergyman and one layman, to the next meeting of the Council in April, 1909.

What the West Has Given the East

THESE plans are eminently practical and reasonable. Especially is it true that there ought to be an exchange of effort to rouse the consciences and rally the resources of Church people throughout the country. Eastern dioceses and congregations can never repay, no matter how generously they may give to Church Extension in the West, what they have received of missionary inspiration and incentive from the Church's representatives in the western field. Who can measure the extent to which the life of the Church in the East has been stimulated and enriched by the visits and the words of a Tuttle, a Whipple, a Leonard, a Hare, and a Rowe, to name only a few among scores? True, eastern congregations have given and are giving more generously from year to year, but money, we repeat, cannot pay for the gifts of widened vision, of enlarged sympathy and of opportunity to share in the best work in the world, which these leaders of the Church's advance have brought to them. So we hope that the Church in the East will not only give money, but will lend some of her wisest, most persuasive men to aid the leaders of the West in their double effort to plant and strengthen the Church in the newer communities and to develop the spirit of missions among their people.

How Department Eight Proposes to Individualize the Apportionment

ANOTHER important act of the Portland Council was the appointment of a committee to prepare a communication to be sent to the vestrymen and other lay officers of every congregation in the Department, expressing the conviction of the Council that it is the duty of such lay leaders to co-operate with the clergy, "first in apportioning to the individuals of the congregation the amount apportioned to the parish or mission for account of general and local missions as the minimum of their individual responsibility, and, secondly, to assist in securing the full amount apportioned to the congregation."

Bishop Nichols, of California, was elected president of the council. The presence of the Rev. Dr. Lloyd, who went from New York especially to attend the sessions, added greatly to the effectiveness of the gathering.

Racial Bishops in the Far East

COMMUNITIES of foreigners in the Orient are now numerous, and in some instances populous. Therefore *"The Anglican,"* a recently launched periodical containing "a record of the work of the Churches of the Anglican Communion among foreigners resident in the Far East," is to be heartily welcomed. The first issue has much information of interest to anyone who has thought at all upon the necessity of effort to tone up the life of foreign communities in the mission field. *The Anglican* boldly ventures into subjects rather apart from its main purpose by touching upon the question of episcopal jurisdiction in China. It is not our purpose to enter here upon the discussion of that general subject. In speaking of the possibility of a Chinese episcopate in the

future, *The Anglican* holds that it would be undesirable to place congregations of foreigners under the care of Chinese bishops, and remarks: "If a Chinese episcopate is desirable for the Chinese Church but not for the foreign communities, it may be expedient to remove the foreign communities from under the missionary bishops, while they are still foreign, and not to wait for the first Chinese bishop. It has been suggested that the Bishop of Victoria, Hongkong, should be relieved of his missionary jurisdiction in South China and be given jurisdiction over all foreign communities in China. The whole question, which has many difficulties, has been referred to a sub-committee of the Anglican Conference for consideration, and we hope to publish expressions of opinion in our next issue."

Is the Plan Wise or Necessary?

IF the bishops of the English dioceses in China desire to be relieved of the care of English congregations in order that they may devote themselves exclusively to work in behalf of the Chinese, it would seem to be a comparatively simple matter for them to request the authorities of the Church of England to select or to consecrate a bishop to have the oversight of all the congregations of English-speaking people in the Church of England dioceses. Such a plan would, it is true, conflict in a measure with the generally recognized principle of ecclesiastical organization, that two bishops should not coincidently exercise full episcopal authority in the same territory. The American Church unmistakably recorded its conviction on this principle at Richmond last October. Still, such an arrangement as that proposed might, in the special circumstances of a foreign mission field, be accepted by the English bishops. It is obvious, however, that neither the American bishops in China, nor the Church that has sent them and given them their jurisdiction, could agree to the proposal. Claiming the Church of England as a sister to whom she is bound by many ties of affection and common interests, the American Church is always ready to co-operate in every wise effort for the furtherance of God's Kingdom. Nevertheless she cannot be expected to consent to any plan that would relieve her of responsibilities she is prepared to bear. But, after all, it seems inevitable that many years must pass before the Church in China will have produced a man who could wisely be entrusted with the responsibilities of the episcopate.

St. John's, Shanghai, Needs a Lighting Plant

EACH year has seen some advance in the work and equipment of St. John's University, Shanghai. The present effort to secure the funds necessary for the erection of a new dormitory is meeting with much success in China. Viceroy Tuan Fang, of Nanking, last month sent a gift of $1,000. Parents of present students have given nearly another $1,000, and the Alumni Association has succeeded in gathering close upon $2,000 more. About one-fifth of the cost of the building has therefore been secured on the field. These gifts and others that will be made from Chinese sources need to be supplemented by at least $10,000 from the United States.

A second improvement at St. John's needs immediate action. For years the buildings have been lighted by oil lamps. An extension of the city lighting plant now makes it possible to secure electric current on favorable terms. To instal the necessary wires and fixtures will cost $2,000. St. John's is not able to meet this initial outlay from its own funds, though it will continue to pay, as it has in the past, the current cost of lighting. One layman in this country has agreed to give $1,000 to equip the university buildings with wires and lamps, provided the other $1,000 is given by September 1st. Everyone giving a dollar for this purpose really secures another dollar for St. John's. Gifts should be sent at once to Mr. George C. Thomas, Treasurer, 281 Fourth Avenue, New York.

NEWS AND NOTES

FROM FAR AND NEAR

From The Needles, California, comes this message:

PERMIT me to say that I think $17.81 is pretty good for a little Sunday-school way out on the American desert. One of our little boys, obliged to be absent during Lent, sent in his mite-chest with the following note:

"Enclosed please find three dollars and a half, the sum I saved for my *might* box during Lent."

¶

A Colorado layman, sending $5.54 as the Easter offering of the mission Sunday-school he maintains, says:

WE have only four Church families in this district who are represented at the mission, although our attendance on Easter was 175, and our average for the last year will amount to about seventy. The Sunday-school is made up of Roman Catholics, Congregationalists, Lutherans, Baptists, Campbellites, Presbyterians and Methodists, with one or two from the Russian Church. I do not think that there are many schools that can boast of such a gathering under the cross of this Church.

¶

An Eastern Oregon clergyman says:

BISHOP PADDOCK is proving himself to be the right man in the right place and winning golden opinions. I presented a class of six adults to him the Tuesday in Easter Week. We have ordered new pews for the church and have paid up our missionary apportionment.

¶

From the rector of Trinity Church, Atchison, Kan., comes this stimulating account of how the boys and girls set to work to help:

WE feel very happy over our Sunday-school Easter offering. When Dr. Lloyd's letter came asking me to present the matter of the deficit to the congregation I did not know which way to turn, for the parish had met its apportionment and had other diocesan obligations to meet. So I turned to my boys and girls and they turned to work with a will. One of the boys said: "Let's make it $150," and so his class, and a class of girls of about the same age—thirteen to fifteen—set to work. The boys polished floors, sold pop-corn, vinegar, horseradish and other things, and the girls made cakes, breads, swept for recompense, etc., with the result that one class with their teacher brought in $56; the other $58. The rest of the school did proportionately well, and so we send thankfully this sum, which represents in dollars over forty more than our list of scholars. We have set ourselves a high standard. Please God may we never drop behind it in the years to come.

¶

Here is the almost startling experience of an Iowa clergyman:

I WAS considerably encouraged last Sunday in catechising the Sunday-school. I had occasion to ask, "What is the use of getting money, besides to make a living?" Someone answered, "To send missionaries!" I had not been talking missions that day. I fear few of their elders would have made that answer.

¶

The Rev. F. L. H. Pott, D.D., writes of the three deacons who were recently ordained at St. John's, Shanghai:

THE one on the left as you look at the picture is Mr. D. Z. Sung. His grandfather was a clergyman and his father is now the pastor at Trinity College, Ningpo.

The one in the centre is Mr. F. K. Woo. He came to us a heathen boy. He has been the means of bringing in his family and for many years has been a faithful worker for the Church. His great desire of being ordained has at last been realized and we feel confident that he will do good work. Mr. Sung has been sent to Kiading and Mr. Woo has been assigned work at Soochow, his native place.

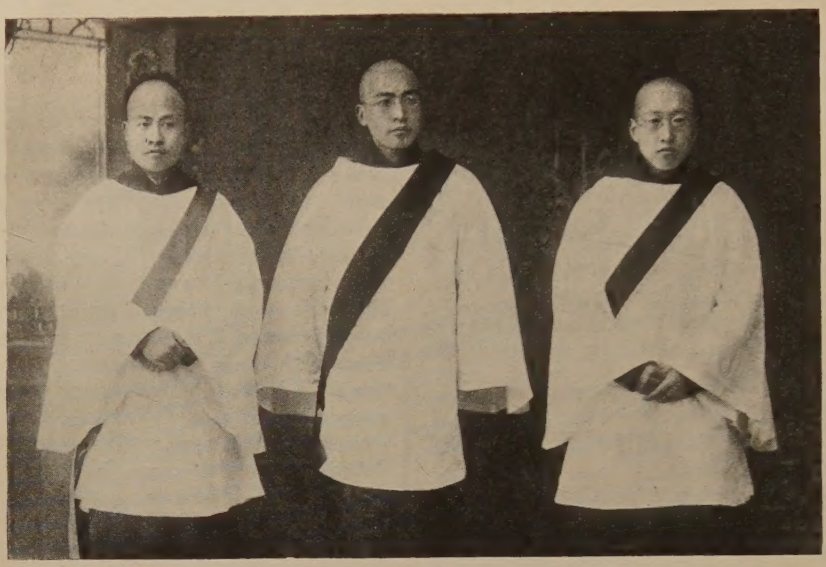

THE ADDITIONS TO THE CHURCH'S STAFF IN CHINA

Mr. Sung Mr. Woo Mr. Tong

The one on the right is Mr. T. M. Tong. He also came to us as a heathen boy. He is most zealous and has developed wonderfully in character. He is assisting Mr. McRae in Grace Church, Shanghai.

¶

The mission Sunday-school of St. Paul's Parish, Point of Rocks, Md., ought to change its name to the missionary Sunday-school. Here is a brief record of what it has done:

"WE have twenty scholars. Last year we gave $30.03. This year we have pledged ourselves to give $50. As an earnest of the same our offering at Easter was $28.20. We reserve nothing for ourselves, we give all to missions."

¶

THE Red Dragon Club House at Cordova, Alaska, is now built and occupied. The Rev. E. P. Newton writes us that many things are wanted there. First, magazines. Second, good novels and books of reference, such as a dictionary, an atlas, a gazetteer, etc. Third, sofa pillows—many of them. The magazines should be mailed regularly, flat, *not rolled,* to The Red Dragon, Cordova, Alaska. The other articles mentioned may be sent (express prepaid) to Calvary House, 104 East 22d Street, New York, marked for Mr. Newton, any time before August, when a box will be shipped to Cordova "around the Horn."

¶

If a few thousand other readers will display the same kindly thoughtfulness shown by the following note, THE SPIRIT OF MISSIONS will be saved several hundred dollars each year. The yellow label on the magazine always indicates the expiration date:

ENCLOSED please find $1 to renew my subscription to THE SPIRIT OF MISSIONS. I notice from the cover on the last number that the subscription has expired.

THE SANCTUARY OF MISSIONS

MEN of action these!
Who seeing just as little as you please,
Yet turn that little to account; engage
With—do not gaze at—carry on a stage—
The work o' the world, not merely make report
The work existed ere their day! In short,
When at some future no-time a brave band
Sees—using what it sees,—then shake my hand
In heaven, my brother!

—*Browning.*

ACTION is the Word of God: Thought alone is but His shadow. They who disjoin Thought and Action seek to divide Duty, and deny the Eternal Unity.

—*Mazzini.*

THANKSGIVINGS

"We thank Thee"—

For using the work of men and women to plant Thy Church in all the earth and for admitting us into a share of its duties and privileges.[1]

For the faithful work of the Reverend Yoshimichi Sugiura on behalf of his fellow-countrymen in Tokyo. Page 521.

For bringing together the representatives of the Anglican Communion throughout the world in the Pan-Anglican Congress, and for the manifest tokens of Thy presence and blessing upon its deliberations. Page 509.

For the good example of the three young Chinese recently admitted to the ministry of the Church. Page 513.

INTERCESSIONS

"That it may please Thee"—

To send Thy blessing upon the work of the Church in Mexico, giving to the bishop, clergy and people courage, love and wisdom as they go forward to the hard task Thou has placed upon them. Page 526.

To bless every effort to extend and establish the Church in our own land, and especially to further the efforts of the bishop and clergy of the Pacific Northwest. Page 538.

To enable the Church's representatives in educational centres throughout our land to use wisely the opportunities offered them to make our Lord known to students. Page 544.

To grant that one result of the Pan-Anglican Congress may be renewed effort to draw all Christian people together, that the differences which separate Thy followers and weaken their work for the extension of Thy Kingdom may be removed.[2]

To be ever present with all who witness and work for Thee in lonely places, especially at the Mission of St. John's-in-the-Wilderness, Alaska. Page 546.

To grant that as Thou hadst compassion upon the multitude and fed them in the wilderness, so we may realize the sorrow and need of those to whom the Bread of Life has not been given and with ready diligence labor to make Thy Name known among men everywhere.

A PRAYER FOR THE MONTH

"Servants of Christ, doing the will of God from the heart"

GRANT, O merciful Father, that we may perceive and know what things we ought to do, and also may have grace and power faithfully to fulfil the same. *Amen.*

---

1 In thinking of God's eternal choice and purpose concerning you, ask yourself:—Have you been grateful to God for the fact of being a Christian? Or have you regarded it as merely a matter of chance that you were born in a Christian land, and were taken to Baptism in the ordinary way? Have you ever really considered the words: "Ye have not chosen Me, but I have chosen you"?—*Bishop Webb.*

2 We must devote our energies to making the Church adequate to the divine intention—as strong in principle, as broad in compass, as loving in spirit, as our Lord intended her to be; trusting that, in proportion as her true motherhood is realized, her children will find their peace within her bosom. We cannot believe that there is any religious need which at the last resort the resources of the Church are inadequate to meet.—*Bishop Gore.*

THE MEETING OF THE BOARD OF MISSIONS

JUNE 9TH, 1908

THE Board of Missions met at the Church Missions House on June 9th. The following members were present: The Bishops of Pennsylvania, New Jersey, Newark (in the Chair) and the Bishop Coadjutor of New York; the Rev. Drs. Huntington, Anstice, Alsop, Perry, McKim and Parks; and Messrs. Low, Chauncey, Thomas and Admiral Mahan and Messrs. Morris and Pepper.

The acceptance was received from Mr. Arthur Ryerson of his re-election to membership in the Board.

The Chair called attention to the death on June 3d, in China, of the Rev. Edward Harold Fitzgerald, who went to the field to do missionary work under the auspices of the Alumni of the Cambridge Divinity-school, and bade the Board to prayer.

The Treasurer reported that, leaving the Sunday-school Offerings out of the question for the moment, all other sources of receipts toward the appropriations show an increase to June 1st of $5,856.15. Since Easter fell three weeks later this year than last year, the Sunday-school offerings actually received are behind, but June 1st is six weeks and one day after Easter, and comparing the receipts with the same length of time after Easter last year, they had increased $3,956.48, so that on this basis the increase of offerings is $9,811.63, or a slight improvement over a month ago.

As there will be no meeting in July, the Treasurer anticipated the report that would be presented that month by stating that he had received since June 1st from one of the designated contributions through the Missionary Thank-offering $9,000, specified to apply on the appropriations, and $6,000 from a parish which last year contributed in March instead of June. He added: "Both these amounts will appear in next month's statement, and will aid us in the comparison to July 1st."

At the request of the American Church Missionary Society, a special committee of three was appointed to meet a similar committee of that society to confer upon the project of enlisting laymen in parishes for active work in securing support for the missionary work of the Church.

Katherine Hickman Simmerman, of Virginia, and Inez Morrell Hancock, of Arkansas, were made beneficiaries for the next fiscal year of the Elizabeth S. Fowler Fund for the Education of the Daughters of Deceased Missionaries.

Communications were presented from forty of the bishops having domestic missionary work under their jurisdiction, pertaining to the business of this fiscal year and the next, which had proper consideration and action.

At the request of the Bishop of Oklahoma Mr. Henry H. Fay was appointed lay-reader at Sapulpa for the remainder of the present year and for the next fiscal year; and, at the request of the Bishop of Western Michigan, Mr. Harvey S. Bush was employed to do missionary work at Greenville for the same term. The following ladies were appointed under the Woman's Auxiliary United Offering at the request of the respective bishops: Deaconess Alice J. Knight as missionary worker in the District of Eastern Oregon; Miss Mary G. Barney, in the District of South Dakota.

At Ponce, Porto Rico, the Rev. J. F. Droste, Bishop Van Buren says, had begun a Spanish service on Friday evenings, and all the services at St. Luke's Hospital and Chapel are in the same tongue. Mr. Droste also works with Mr. Bland at Mayaguez, going there for each Sunday, and is to remain over for the Wednesday evening service, when Mr. Bland goes on furlough.

The Bishop of Honolulu is very anxious to secure without delay a clergyman for Paauilo for a self-supporting congregation there. The people are most-

ly Scotch Canadians, the bishop says, and it is a point where they need a good man. Says a vigorous man of from forty to fifty years of age would do well.

There is great need, the Bishop of The Philippines represents, to have the missionaries properly housed, at Sagada and Bontoc. They are at last in position to supply the lumber. The Board advised the bishop to make appeal to the Church, assuring him that it would cordially endorse the appeal for this purpose. The following resolution was adopted:

"*Resolved:* That this Board has heard with gratitude and admiration the decision of the Right Reverend, the Bishop of The Philippines, to remain in the charge of his Missionary District."

Information was received from Archdeacon Bryan, of the Canal Zone, under date of May 26th, that he was then expecting the Bishop of Cuba, who, as bishop-in-charge, would remain until June 2d. About fifty persons were awaiting confirmation, and it was likely that one of the catechists would be ordained to the diaconate.

Letters were received from the several foreign missionary bishops. The Bishops of Tokyo, Shanghai and Hankow have gone to England in connection with the Pan-Anglican Congress, etc. The Bishop of Shanghai gives a description of the opening at Wusih of the missionary dispensary, when there was a remarkable gathering. The magistrate of the place, the gentry from the neighborhood and the most prominent business men of the city were present. They all spoke appreciatively.

A letter was received from the Rev. Dr. Pott, of St. John's University, Shanghai, saying that at last the opportunity had come for installing electricity and light in the college and adjacent buildings to replace the kerosene and candles, which are both inadequate and unsafe. The cost, including the lamps, is estimated at $2,000 gold. Dr. Pott considers this as one of the steps necessary to make the work more efficient. The Board was unable at this time to recommend the appropriation, but soon after the adjournment a member of the Board wrote on this subject as follows: "With reference to the matter of the electric plant for St. John's University, Shanghai, if $1,000 is subscribed on or before the first of September next, I shall be very glad to contribute the remaining $1,000."

The staff at Anking, with the Bishop of Hankow's endorsement, send an appeal signed by all of them for $25,000, the sum needed to provide the equipment now imperative at that station. The bishop says he has gone carefully over the ground and that the whole scheme has his hearty approval. The high school there is doing splendid work under Mr. McCarthy. The girls' boarding-school is fully meeting their expectation and the need of a central parish church and additional land to complete the compound now occupied by the hospital and missionary residence is manifest and pressing. By resolution the Board expressed approval of the appeal, with the understanding that it is to be put before the Church by the Rev. E. J. Lee and Dr. Woodward, who are coming home on furlough. The latter of these gentlemen, at his own request, has been granted a leave of absence for two years without salary, for the purpose of completing his theological studies and the scientific study of Chinese classical literature.

The Rev. H. St. George Tucker wrote enthusiastically of the progress of St. Paul's College, Tokyo, Japan. By September one of the classes will be ready to enter upon the regular college course. Says he is hampered by the deficit of $2,000 on the new dormitory. The fine record made by the boys in the entrance examinations of the higher government schools last summer added greatly to the reputation of the Middle School. Mr. Tucker briefly says: "Everyone is expecting big things of the college, and we are determined not to disappoint them. . . . On the whole, this has been a great year for the cause of Christianity in Japan. The work is looking up in every way."

Bishop Ferguson states that they had interesting, and he hopes profitable, Easter services throughout the Cape Palmas District.

The Bishop of Cuba was called to the United States to take part in the consecration of the Bishop of Georgia. He was intending to return to his field by way of the Canal Zone.

Much information was at hand from twenty-four bishops having missionary work among the negroes under their charge. The appropriations for the next fiscal year to the several dioceses for such work were renewed, except in two instances, in one of which there was a reduction by request of the bishop concerned, and in the other it was felt that the diocese was strong enough to take care of its colored mission. The committee on the subject reported to the Board that they felt obliged to decline all requests for enlarged appropriations.

The Standing Committee on Audit reported that they had caused the Treasurer's books and accounts to be examined to the first instant and had certified the same to be correct.

ANNOUNCEMENTS
CONCERNING THE MISSIONARIES

Alaska

Upon his return from the interior of Alaska Bishop Rowe reached his home at Sitka on March 9th. With his son Leo he left there May 20th; sailed from Juneau by the steamer *City of Seattle* on the 24th; reached Seattle on the 28th and arrived at New York June 1st. They sailed by the steamer *Oceanic* on June 6th. The bishop is to be present at the sessions of the Pan-Anglican Congress.

Mr. Leonard E. Todd, whose appointment was announced last month, left Middletown, Conn., June 3d and arrived at Seattle on the 9th, from whence he sailed the next day for Valdez.

Porto Rico

Bishop Van Buren, coming home for summer vacation, sailed from San Juan by the steamer *Coamo* May 20th and arrived at New York on the 25th. After a visit of a few days at Easton, Pa., he proceeded to Watertown, N. Y., where he is to have charge of Trinity Parish for three months, during the absence of the rector.

On May 3d, in Holy Trinity Church, Ponce, the bishop admitted to the diaconate Johann Frederik Droste.

At the meeting of the Board on June 9th the appointment by Bishop Van Buren of the Rev. E. H. Edson, of Elkhorn, Wis., as missionary at Puerta de Tierra, was formally approved. In an emergency Mr. Edson served the Board for two years at Point Hope, Alaska.

The Rev. H. P. Walter, retiring from the work in Porto Rico, with his family sailed from Ponce May 26th by the steamer *San Juan* and arrived at New York on the 31st. They proceeded to Reading, Pa.

The Philippines

The Rev. Frederic Charles Meredith, whose appointment was announced in April, was ordained to the diaconate by Bishop Lines, acting for Bishop Lawrence, at Bloomfield, N. J., on May 31st.

The Rev. Irving Spencer, whose resignation was finally accepted by the Board to date from August 31st, with his family left Hong Kong by the steamer *Prinz Regent Luitpold* and, after stopping in Gibraltar, sailed by the steamer *Koenigen Luise* on May 11th and arrived at New York on the 21st.

At the request of Bishop Brent the appointment of Miss Anna I. Henry, of Topeka, Kan., as a missionary nurse in his district was approved by the Board of Missions at its meeting on June 9th; the expenses incident to her appointment being provided by the Woman's Auxiliary United Offering.

Miss Atkinson and Miss Whitcombe, who sailed from San Francisco March

10th, arrived at Manila April 10th; the latter reaching her station at Bontoc on April 29th.

Africa

THE REV. NATHAN MATTHEWS and wife left Cape Mount on furlough April 21st. After spending a few weeks in the Canary Islands, he is to attend the Pan-Anglican Congress, to which Bishop Ferguson has appointed Mr. Matthews as a delegate. They sailed from London by the steamer *Minneapolis* June 21st, arrived at New York on the 29th, and left for Shipman, Va., the next day.

Shanghai

BISHOP GRAVES, proceeding to England to attend the Pan-Anglican Congress, left Vladivostok on May 18th, and arrived at London June 5th.

AT her own request, which was seconded by the bishop, Miss Lucy Josephine Graves was appointed on June 9th a teacher in St. Mary's Hall as a worker under the Woman's Auxiliary United Offering; she having been employed in that institution for the last three years.

THE REV. ROBERT E. BROWNING, *en route* to Shanghai, *via* Europe, sailed from New York by the steamer *Mauretania*, on June 24th.

MRS. HENRY W. BOONE, who, with her daughters, Muriel and Frances, sailed from Shanghai on April 22d, arrived at San Francisco on May 14th. They left there on June 1st and reached Columbia, Mo., on the 5th.

MISS ROSA M. ELWIN, on regular furlough, left Shanghai during the week ending April 25th and, *via* Vladivostok and Moscow, arrived at her home, Anerley, S. E., London, on May 25th.

Hankow

BISHOP ROOTS, going to attend the Pan-Anglican Congress, left by the Trans-Siberian Railway in May. He was accompanied by the Rev. Edmund J. Lee, of Anking, who is coming to the United States on regular furlough.

INFORMATION was received by cable of the lamented death in China, on June 3d, of the Rev. Edward Harold Fitzgerald who, last year, went to the Hankow district to do missionary work under the auspices of the alumni of the Cambridge Divinity-school.

THE REV. A. S. COOPER left Wuchang on May 8th, sailed from Shanghai by the steamer *Asia* May 19th; arrived at San Francisco June 13th, and reached New York on the 27th.

MRS. YUN JIN LAM, who on May 26th completed a full course at the Church Training and Deaconess House, Philadelphia, has proceeded to the field under her appointment by the Board as a beneficiary of the Woman's Auxiliary United Offering. She left Philadelphia on June 7th and sailed from San Francisco by the steamer *Mongolia*, on June 30th. She is to visit her brother in Honolulu and arrive at Shanghai by September 1st.

Tokyo

BISHOP MCKIM left Tokyo *via* the Siberian Railway on May 15th *en route* to the Pan-Anglican Congress.

AT the request of the bishop, at the meeting on June 9th Mr. George Rust Bedinger, now in Japan, was appointed as a worker among Japanese students. He is the son of the Rev. Henry Bedinger, of Salem, Mass.

ALSO at the bishop's instance, Miss Elizabeth Fenno Upton, of Orange, N. J., who is at present engaged in missionary work at Kawagoe, Japan, and Miss Ethel Hepburn Correll, daughter of the Rev. Dr. Correll, of the Kyoto district, were appointed under the Woman's Auxiliary United Offering as helpers in the District of Tokyo. It is to be noted that Miss Carlsen, whose appointment was announced last month, will spend another year in the New York Training School for Deaconesses to complete her course.

PROFESSOR J. MCD. GARDINER, on leave of absence, sailed from Yokohama by the steamer *Siberia* on April 29th, arriving at San Francisco May 14th and New York on May 29th.

Kyoto

THE REV. A. D. GRING, with his daughter Harriet, left his station at Miadzu on April 20th; sailed from

Yokohama April 29th; arrived at San Francisco on May 14th and reached Boston on the 23d.

Dr. Henry Laning, coming home on regular vacation, left Osaka April 25th; took train at Vladivostok April 28th and, reaching Moscow May 10th, sailed from Bremen by the North German Lloyd steamer *Kaiser Wilhelm der Grosse* on May 19th. He arrived at New York on May 26th.

Mexico

Bishop Aves announces, without mentioning the date, the death of the Rev. J. V. Hernandez, of Mexico City, whom he characterizes as one of the best and most efficient of the native priests.

Cuba

At the request of Bishop Knight, on June 9th the Board approved the appointment of the Rev. Charles B. Ackley, who is now connected with St. Bartholomew's Mission, New York. He is to receive the outfit, travelling expenses and salary of a married man.

The appointment of Miss E. H. McCollough to Mayaguez, P. R., which was announced last month, has been recalled by the Board as, at the urgent request of Bishop Knight, she is to remain in the District of Cuba.

Miss Thurston, coming on summer vacation, sailed from Havana by the steamer *City of Havana,* on May 31st and arrived at New York on June 2d.

COMMENCEMENT WEEK AT ST. PAUL'S, LAWRENCEVILLE

ST. PAUL'S Normal and Industrial School, Lawrenceville, Va., commemorated the close of its twentieth year by a series of anniversaries, alumni meetings and graduation exercises, during the week between May 24th and Memorial Day. At the annual meeting of the Board of Trustees several gifts were announced, the principal one being the bequest of $25,000 by the late Archdeacon Tiffany. This will be used in installing a new power plant and in putting up new administration and other needed buildings.

At the graduation exercises on May 27th, twenty-eight diplomas were awarded in the normal and twenty-seven in the industrial department. Among those graduating from the latter department were two grandsons of Bishop Holly, of Haiti. The Rev. D. W. Davis of Richmond made the address to the graduates on "Realizing the Ideal." He urged those of his race to realize the necessity of high ideals of thought and conduct. He was glad to see so many white people present. The blacks needed the sympathy and encouragement of the whites. The Rev. R. S. Miller of St. Stephen's, Petersburg, spoke for the alumni. He exhorted the graduates to go out and spread the sort of Gospel taught at St. Paul's, the "good news" of morality, temperance, right living and truth. Bishop Bratton made the closing address and gave the benediction.

At the meeting of the alumni on May 28th it was resolved to support a student at St. Paul's, to raise $500 so that the principal, the Rev. James S. Russell, might take a trip to Palestine in 1909, and to endeavor to provide $1,000 of the $10,000 needed to secure the library promised by Mr. Carnegie on the condition that the friends of the school secure a like amount.

On Commemoration Day the twentieth anniversary of the founding of the school was marked by a meeting at which the Honorable E. P. Buford, the Rev. S. H. Bishop, Archdeacon Russell, and the alumni orator, the Rev. J. L. Taylor, made addresses. Judge Buford took pride in the fact that it had never fallen to his lot to prosecute a single student of the school. He urged them to keep in vivid memory the principles learned at St. Paul's.

A week which will long be remembered by the students of St. Paul's and their friends was brought to a fitting close by Memorial Day services over the graves of former students and an instructor in the school.

"FOR MILES ALONG BOTH BANKS OF THIS CANAL STAND MANY LARGE FACTORIES AND WORKSHOPS. I LIKE TO HAVE MY NEW CHURCH BUILT IN THE NEIGHBORHOOD OF THIS BRIDGE"

A JAPANESE PASTOR'S PLEA FOR HIS PEOPLE

BY THE REVEREND YOSHIMICHI SUGUIRA

OF THE TRUE LIGHT CHURCH, TOKYO

NO one in the United States knows of my humble work and directly helps me in any way with sympathy. This is, of course, no wonder at all. I have never tried to make it known. I hate trumpeting.

A *samurai* never weeps in front of a difficulty. I have made an offering to the Lord of my body and soul for His service, and am determined to fight for Him as long as my strength and energy continue.

So I did keep silence for sixteen years, fighting a hard fight at the post assigned to me. But alas! Now the circumstances compel me to break my silence for the first time and tell of my work, and to appeal for sympathy.

The church in my charge was formerly in Bishop Williams's care, and is indeed the first church he has ever founded in this City of Tokyo, thirty-two years ago. But when many churches and chapels were built afterward in the city, many a member of my church began very naturally to leave the church and attend those more near and convenient to them, so that in about 1890 the church was at its lowest ebb, and the Sunday attendance was seldom more than ten.

It was at this time that Bishop Williams asked me to take charge of this church, and I have ever worked and fought hard and baptized and brought 360 men and women to Christ, making the church now half self-supporting.

However, the district in which the church stands is on the other side of the river, and is the industrial part of this town, with chimneys and factories, with smoke clouds and laborers, that make a great difference in the nature of difficulties, both in pastoral and mission works, from those of the other field. The usual method of mission work is of no use, in order to preach the Gospel to them, to bring them from the worldly sufferings as well as the eternal damnation. Thus

I need assistance. Those churches in the richer field of this city are too young yet to spare any of their energy for others' work, and I have to fight my own battle, however great my hardship and suffering may be. So I did fight for the last sixteen years, sacrificing my comfort and pleasure, my body, my soul and my all for the welfare and happiness of these pitiable people of the district, working myself in dust and smoke, in heat and cold, without taking rest except for my own sickness's sake.

"THESE LADIES ARE WIVES AND DAUGHTERS OF MEN COMPARATIVELY BETTER OFF, NOW SEWING TO EARN MONEY FOR MY WORK"

When I came here I felt, first of all, the necessity of a dispensary for the poor, which I founded immediately, and four physicians helped me gratis. The most part of these expenses were contributed by the Christians in the city, though I received some $40 from the American sympathizers in the last ten years. I used to be able to help medically about 1,000 people every month, at my dispensary. But in late years the churches of the city have been getting too busy with their own care of self-support to mind my dispensary, so that the supporters of my work have gradually fallen away.

It was my most sincere regret that I had to close my dispensary three years ago, although I have still two physicians who render me their assistance and visit the poor with me occasionally.

I have also established a buying union for the people, in which they can buy their things of daily use much cheaper than at the ordinary market price, and I am also trying to get the laborers regularly to save a part of their daily pay for their mutual assistance and needs for any emergency, and from my long experience I am feeling the necessity of giving these laborers a club-house—a house in which they can engage themselves in innocent amusements and enjoyments in order to replace their former carnal pleasures—a sort of a university settlement on a small scale.

The population of this part of Tokyo is about 300,000. The Roman Catholic, the Presbyterian, the Scandinavian and the Christian are represented here besides us, but on account of the difficulties peculiar to the place there is no church of theirs established here, except a small one of the Presbyterian, but its members are too few to be called a church. Mine is the only one.

Here I have two ways of carrying on my evangelical work. One is the ordinary way of preaching to the ordinary people. The other is for the poor laborers. The latter method is, I believe, somewhat like the midnight mission of New York and other large cities, only here in Japan, as they get their day off on the 1st and 15th of the month, I have the meeting for them on these two days in the daytime. In the hot season I am compelled to preach at night, but then the women of ill-repute would come in and sit behind the men to do their infamous business. You can imagine the character of my work from this—it is like a battle between Gabriel and the devils.

Those and many other equally urgent works I have to do. But where is the money for them, outside of my own pocket? Even the house I am using for preaching is the house of a poor laborer. I have no money for the house-rent to have a mission house of my own.

The owner of the house is a son of a great Shinto priest, but he drank too much and had gone to the dogs, so much so that even his own parents and brothers would not speak to him on the street or anywhere. He had a wife and two children, but all the money he earned he spent for some sinful purposes. But at last he came to hear my preaching and repented. He was called to Christ and became a Christian. His wife and children are living happy now, and he, too, is much happier to be able to offer his house for the occasional use of the Lord. I have many other places to preach and the believers are gratefully offering their houses for my work. Men of such experiences I can count by dozens among my church members.

"BY THE BRIDGE IN FRONT OF MY PRESENT CHURCH. LABORERS ARE DRIVING POLES, WHOSE MAJORITY ARE FEMALE WORKERS. THEY GET TWENTY CENTS A DAY FOR THE HARD LABOR, WHICH WILL BE SPENT FOR DRINKS AND OTHER SUCH THINGS, IF I DO NOT TAKE CARE OF THEM"

I have so far been working in silence for such people, and am determined to go on in silence. But now it must be broken.

I. The wooden structure of my church, which was built over thirty years ago by Bishop Williams, is now falling. It is supported with poles on both sides, but will be crushed down at any moment by an earthquake. And yet

"THE SCENE OF MY MISSION WORK ON THE FIRST AND FIFTEENTH OF THE MONTH. THE CONGREGATION IS GONE NOW AND ONLY THE REPENTENTS ARE STILL REMAINING"

it will be long before those 300,000 of this district shall be converted and build a church for themselves. Yes, long before it, the present building shall decay and I too will pass away. Therefore, if possible, I should like very much to have a new church built before the present one will completely fall down. For this purpose about $9,000 or $10,000 shall be needed, including the price for a lot of ground, as the present site is a rented one.

II. As Japan has made great progress in the material civilization, some think that we are also much advanced in religion and morality. But it is a great mistake. Those who have hitherto hated Christianity became indifferent to it—that is about all of the present change. It seems to me that the mother Church in America should now reinforce the missionaries here, and do its very best for the establishment of God's Kingdom in Japan. Now is the time to finish the long, dreary work with a bright, crushing victory, rather than to continue it for ages without bringing any change at all. To talk of withdrawal of all the missionaries from Japan, it is insane! Come missionaries more and more. Come here even with the hope and determination to bury your bones here in this land of flowers.

However, the age of arguing is now past in Japan, and we must show the people the practical good of Christianity in human society. And this industrial district of mine is just the place where the Church should show its good in social works. It needs some money. But I have already begun it, and its foundation is laid by my work of sixteen years. If I may be allowed to go on with my work in a greater scale, it will be not only a blessing to my church and to the poor people, but it will also do a tremendous good in the establishment of God's Kingdom in this country by showing what His religion can actually do.

I am ready to serve our Lord until my

"A PART OF THE FIELD OF MY WORK, FROM THE OTHER SIDE OF THE RIVER RUNNING THROUGH THE CITY OF TOKYO"

end against any hardship—my life and all is sacrificed to Him. But I cannot fight without ammunition. If I cannot get them, I am simply to die in agony, feeling ever more keenly the necessity of such work among such people for the glory of Jesus Christ. I tried first to keep silence, but now I cannot. No, silence will never do for the good of the Church. I must cry and appeal to the generosity and sympathy of our mother Church, not for me, but for His glory. Let me work all I can for Christ and die without such agony.

AN EVERY-DAY TRAGEDY OF HEATHENISM

BY BISHOP ROOTS

FEW people realize the tragic side of heathen prejudice and superstition when in contact with the opportunities of Christianity. About three years ago Mr. Fu told me of one of our Hsinti school boys who was bright, and whose father wanted him to go to Boone School. Having only a small business, the father, who was one of our older Christians, could not pay the fees, and at Mr. Fu's request I helped him out, the father paying all expenses outside tuition. The boy went to Boone School for a year, and did very well, but when he came back to Hsinti for the summer, his mother, who had been opposed to his going in the first place, had come under the influence of heathen neighbors and relatives, and, though she herself had been baptized, was ready to believe all the usual tales of horror which the Chinese tell against the Christians. She believed that the foreigners would give powerful potions to her son, causing him to forget his home, and that then he would go away so that she could never see him again. Further, she raved about the terrible things the foreigners would do, digging out his eyes and his heart, and the conclusion of it all was that she would prefer to be a beggar, and outcast from her husband's home, than to have her son return to Boone School. If the husband insisted on sending him, she threatened to kill both her sons, for then she would at least have their bodies left to her.

The poor husband was almost desperate. He knew the greatness of the opportunity to go on with the course at Boone School, but he and his friends could do nothing to turn the mother from her purpose, and the lad had to stay at home. The father grieved so over the matter that when he became ill last summer, he had no strength to resist his disease, and he died, broken-hearted, because of the heathen superstitions which were depriving his wife of the help of Christianity, and snatching the only chance of a good education away from his sons. His last request of Mr. Fu was that the boy might be kept under strong Christian influences, and used to help forward the Church of Christ in China, if possible, when he should become a man. Since his father's death, the boy has been working hard to help support his mother, and he now appreciates what he seemed unable to understand before, why his father grieved so at his mother's perversity. He did not before realize how much it meant, and only wanted to return to the school at Wuchang because he liked the place and the novelties of the situation. His regrets and complaints are now pitifully bitter, and they seem at last to have entered into his mother's soul. She has wakened, as from a terrible dream, to find herself, as she says, blamed by her best friends, who she now realizes are the Christians, a widow who caused her husband to grieve himself to death, and the mother of a son whose prospects in life she has almost blighted.

THE ROMAN CATHEDRAL, MEXICO CITY

It is built upon the site of the old Aztec pyramid, upon the summit of which human sacrifices were formerly offered. The corner-stone of this building was laid in 1573, but the building was not completed until 1667

THE RIGHT REVEREND HENRY D. AVES, D.D.,
BISHOP OF MEXICO

MEXICO: THE LAND, THE PEOPLE, AND THE CHURCH

BY THE REVEREND LEFFORD M. A. HAUGHWOUT

The Aztec Land

MEXICO, the land of the Aztecs, is a country of no mean dimensions. Its area is 767,005 square miles, which is equal to that of all the United States east of the Mississippi river, with the exception of Wisconsin. It is equal to the combined territory of Great Britain, France, Spain, Germany, Holland, Belgium and Switzerland. When Bishop Aves wishes to travel between the two missions of Enseñada and Salina Cruz, he must cover a distance as great as that from Boston to Salt Lake City; and then he is a thousand miles short of Mexico's most easterly shore. And when it is taken into consideration that this vast country is no wilderness, but is inhabited by some 14,000,000 people, and that many points can be reached only by horseback or stage, it is apparent what an overwhelming charge it is for a single bishop.

But Mexico is notable not only for its horizontal extent, but likewise for its altitude. From both its eastern and western shores, the land rises abruptly to a great central plateau, which comprises the greater portion of the country. This mighty table-land ranges in elevation from 4,000 to 9,000 feet, with snow-clad peaks almost 18,000 feet above the sea. The City of Mexico has an elevation of 7,350 feet. As a result, Mexico has every variety of climate, from that of the tropics at Vera Cruz, to that of the cold temperate zone. It is possible in a

THE CHURCH OF MEXICO
EL PASO
CHIHUAHUA
EAGLE PASS
LAREDO
GALVESTON
NEW ORLEANS
TORREON
SALTILLO
MONTERREY
DURANGO
ZACATECAS
AGUAS CALIENTES
SAN LUIS POTOSI
GUANAJUATO
GUADALAJARA
TAMPICO
MEXICO
TOLUCA
PUEBLA
VERA CRUZ
OAXACA
TO NEW YORK
PENNA. 45,215 SQ. AREA.
MEXICO = 767,000 SQ. MILES
TACUBA
L. TEXCOCO
MEXICO
SAN PEDRO
VALLEY OF MEXICO
MT. POPO
1-C.P.DIAZ
2-CUERNAVACA
3-ENSEÑADA
4-JOJUTLA
5-LA CANANEA
6-NAZCOARI
7-NOPALA
8-JALAPA
9-ORIZABA
10-RINCON ANT.
11-COATZACOALCOS
12-SALINA CRUZ
13-SAN JUAN BAUTISTE
14-VELARDEÑA
15-JIMULCO
16-MERIDA
PARISHES
MISSIONS = †

single day's horseback ride to pass from orange and banana plantations to the regions of wheat, corn and frost. By rail, it can be done within an hour.

The People and Their History

The people of Mexico are for the most part descended from the ancient Aztecs, and other aboriginal races. Almost two-fifths of them are pure-blooded, and a somewhat larger number have an admixture of Spanish. The balance are foreigners—Americans, English, Spanish, French, German. President Benito Juarez, the greatest ruler Mexico has ever had, was a full-blooded Indian, a descendant of the original possessors of the land. President Diaz is about three-quarters pure. Even those who are partly Spanish take chief pride in their Indian ancestry. As one of our native priests once remarked, "If it were possible, I would take every drop of Spanish blood from my veins." The term "Mexicans" is applied officially to all the citizens of Mexico, whether of pure or mixed blood. But the Mexicans of pure Indian descent, especially those who still speak the old dialects and retain the primitive costume, are commonly distinguished from the others as "Indians." But of course the significance of the term "Indian" in Mexico is very different from what it is in the United States. Spanish is the common language of the country, but Aztec and other aboriginal dialects are still spoken extensively.

Mexico is full of ancient ruins—pyramids, temples and palaces—all that is left of the prehistoric civilization of which the Aztecs were the last representatives. The latter founded Tenochtitlan (Tenoshtitlán), or the City of Mexico, in 1325; and from it as a centre extended their empire over all the surrounding country. In 1521 Hernando Cortéz overthrew the Aztec civilization, and planted a new empire upon its ruins. Then followed 300 years of Spanish domination, three long centuries of misrule and oppression. At the end of this period the people rose in their might, and, led by the patriot priest, Hidalgo, drove out the Spanish power. But it took the Mexican people many years to learn the art of self-government; and the end was not accomplished until the rise of Benito Juarez in 1867. Under his wise administration, and that of his equally illustrious successor, Porfirio Diaz, Mexico has taken rank among the best governed nations of the world.

The Religion of Mexico

The Spanish conquerors gave to Mexico a veneer of European civilization, and likewise a veneer of Christianity. This latter was a great improvement upon the old paganism of the Aztecs, but it was very far from being what it ought to have been. The images of heathen deities were simply replaced by those of Christian saints, and the conquered people were as easily led to transfer their devotion to these greater and more powerful "gods." There might have been some apology for this as a beginning, if it had been followed by a clear exposition of the difference between idolatry and Christian worship; but apparently the Spanish monks were well satisfied to have won the outward allegiance of the Indians, without inquiring too deeply into the true character of their devotion.

How true all this is may be seen from the following quotation from the letters of Mme. Calderon de la Barca, the wife of a Spanish minister to Mexico, and herself a devout Roman Catholic: "The cross was planted here in a congenial soil, and as in the pagan East the statues of the divinities did no more than change their names from those of heathen gods to those of Christian saints, and image worship apparently continued; so here the poor Indian still bows before the visible representations of saints and virgins, as he did in former days before the monstrous shapes representing the unseen powers of the earth, the air, and the water; but he, it is to be feared, lifts his thoughts no higher than the rude image which a rude hand has carved. . . . He kneels before the bleeding image of the

Photo by Waite

MEXICO AT SEA LEVEL
The new harbor at Vera Cruz

Saviour who died for him, before the gracious form of the Virgin who intercedes for him; but he believes that there are many virgins, of various gifts, and possessing various degrees of miraculous power and different degrees of wealth, according to the quality and number of diamonds and pearls with which they are endowed—one even who is the rival of the other—one who will bring rain when there is drought, and one to whom it is well to pray in seasons of inundation." Until within a very short time ago the old pagan dances still survived as a feature of the worship in the great church of the Virgin of Guadalupe, Mexico City; and they are still practised in some of the smaller churches of the immediate vicinity.

In view of this terrible degradation of the Christian religion, it is little wonder that the morals of the people have suffered in a corresponding degree. Marriage among a large proportion of the poorer classes is looked upon as a useless formality, an expensive luxury which they can ill afford. This is due to the exorbitant fees which the Church demands under penalty of excommunication; and partly, also, to the openly immoral lives of many of the clergy. Baptism is also very widely neglected because the people are too poor to pay the fee. It is no wonder that the intellectual stimulus which Mexico has recently received, through contact with other nations, has led to a wholesale rebellion against this travesty of the Christian religion. Of those who are responsible for Mexico's great advancement in the past fifty years, the majority have broken with the Roman Church, and are openly hostile to it. The most enlightened ones of the nation, in other words, have renounced the only religion they have ever known.

Religious Reform

It was due to the above-described condition of religion and morals that a movement for reform was started, during the administration of President Juarez. This movement was a spontaneous one, and was not due to any one source or leadership. "Evangelical" congregations, as they were called, sprang up in many places; and, as might have been expected,

most of them went to great extremes. But this was not the case with all. Out of the first confusion there gradually emerged a little company of earnest and sober-minded men, to whom President Juarez himself and other members of the Liberal party gave encouragement and support. A Mexican missionary society was organized in the United States, and through them an American priest was maintained in Mexico, as agent of the society. Large sums of money were contributed. The famous old church of San Francisco was purchased for about $30,000, and that of San José de Gracia (since reconsecrated as San Pedro) was practically presented to the reformers by President Juarez. The great popular preacher, Manual Aguas, a canon of the Roman cathedral in Mexico City, having been appointed to oppose the reform movement, was himself converted, and at once assumed a position of leadership. Adhesions now came from every quarter, and many new congregations were organized. Under the influence of Aguas, the reformers organized "The Church of Jesus," and he was elected as the first bishop, expecting to receive recognition and consecration from the bishops of the American Church. He died suddenly, however, in 1872, before this could be accomplished.

The American priest referred to above, the Rev. Henry C. Riley, now became the acknowledged leader and was elected bishop. In 1875 the Rev. Alfred Lee, Bishop of Delaware, visited Mexico, and was so impressed by the movement, that he ordained seven men, first deacons, and then priests, for the "Mexican Branch of the Catholic Church of Our Lord Jesus Christ, Militant upon Earth." A covenant was made with the bishops of the American Church, by which they agreed to consecrate bishops for Mexico, upon the fulfilment of certain conditions. The conditions of this covenant were never fully complied with, but in 1879 the Rev. Mr. Riley received consecration.

From this time the affairs of the new Mexican Church ceased to prosper. Bishop Riley absented himself from his see for two years, and upon his return serious dissensions arose. The old Church of San Francisco was resold to the Romans, and several congregations became schismatic. Under pressure of the American Church, Bishop Riley resigned, and a "Cuerpo Ecclesiastico"

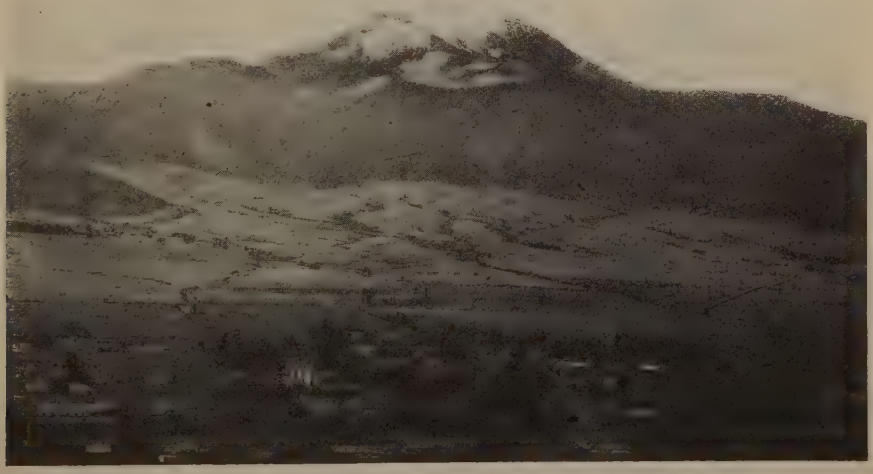

Photo by Waite CLOUD LAND IN MEXICO

Popocatepetl from the village of Amecameca

was recognized as the ecclesiastical authority in Mexico. The Rev. W. B. Gordon was sent to Mexico as representative of the Presiding Bishop, and for nearly six years acted as guide and leader of the Mexican Church. On account of failing health, he retired from the field in 1892, and was succeeded by the Rev. Henry Forrester. The Rev. Mr. Forrester labored faithfully until his death in 1904.

In spite of the efforts of the episcopal vicars, however, the Mexican Church never recovered its former prestige and vigor; and after the death of the Rev. Mr. Forrester its condition was most deplorable. It was through his personal efforts that the financial necessities of the young Church had been supplied—for it was not a mission of the American Church—and when he was taken away, many of the clergy were compelled to resort to secular work for a livelihood. This was the darkest hour of the reform.

But a better day was about to dawn. In 1904 the Rev. Henry D. Aves, D.D., was consecrated as bishop, not for the Mexicans, but to shepherd the great number of Americans who had gone to Mexico for the purpose of exploiting its undeveloped resources. True to the Catholic principles which had always guided them, the native clergy asked to be received under his jurisdiction. This was accordingly done in February, 1906. Thus the way was opened for the Board of Missions to give the native Mexican work the status of a regular foreign mission.

Photo by Waite

A COMBINATION OF PAGANISM AND CHRISTIANITY

Indians dressed for a religious dance in the Church of Our Lady of Guadaloupe

Regular appropriations are now made for the support of the Mexican work. Previously it had been supported through unofficial sources. The "Woman's Central Committee" had been the principal agency in raising the necessary funds.

La Iglesia Catolica Mexicana

In becoming a mission of the Church in the United States, the native Mexican Church was obliged to forego, for the time, its independence. But it still thinks of itself as the Church of the Na-

MEXICO HAS STILL SOMETHING TO LEARN ABOUT TRANSPORTATION METHODS

tion, the one faithful representative of pure Catholicity in the land of Mexico; and so it continues to proclaim itself by the popular title, "*La Iglesia Católica Mexicana.*" The clergy and people have a profound conviction of the supremacy of sound Church principles. They have drawn their inspiration from a direct study of primitive Christianity, yet their churches and services are marked by a simplicity which is almost austere, and it is on that basis that they have waged their fight.

The native clergy now number 8 priests and 5 deacons. There are 1,051 communicants, and 30 parishes and missions, with 16 churches and chapels. Including the English-speaking communicants, Mexico is the second largest foreign mission of the American Church.

In the City of Mexico there are two educational institutions, one for boys and young men, and the other for girls. St. Andrew's School and Seminary, or *Colegio y Seminario de San Andrés,* is primarily for the training of boys and young men for Holy Orders, though an effort is being made to so broaden its scope as to admit all who wish the advantage of a Christian education. It is also very much desired to develop an industrial department, and a small beginning has already been made. The Rev. Lefford M. A. Haughwout is dean and director. The "Mary Josephine Hooker School and Orphanage for Girls" is conducted by Miss Henrietta Driggs, together with an "Annex" in Toluca for the graduates who have entered the Government Normal School.

Mexico has a comprehensive system of free national schools; but except in the larger cities it is very inferior, and even at its best, it is very far below the educational standards of England and America. So much so that it is absolutely necessary for us to have our own schools, for the mere instruction, as well as for the Christian training, of our young people.

No other form of missionary activity in Mexico is so productive of results as a thoroughly efficient school.

English-Speaking Congregations

In losing for the time its independence, "*La Iglesia Católica Mexicana*" gained in comprehensiveness. It is no longer the Church merely of the Mexican people, but of the English-speaking residents

as well. Just how many there are of these within the Republic would be very difficult to say. There are said to be 50,000 Americans alone, more than 10,000 of whom reside in the City of Mexico. There are also great numbers of English and Scotch. The majority of the English-speaking residents are engaged in mining or engineering, and most of them are scattered throughout the more remote and inaccessible parts of the country. The work among these people is almost identical with that in the mining regions of the western part of the United States. We have about a dozen congregations outside of Mexico City, ministered to by nine priests. Practically all of these congregations are small, and very far from self-support. Owing to the difficulty of renting from the Romanists, it is very important that they should acquire properties of their own, in which, of course, they will need outside assistance. In many places it is almost impossible to find shelter for our services, on account of the Roman boycott.

The only English-speaking congregation of the Church in Mexico that can boast a church building of its own, and that is self-supporting as well, is Christ Church in the City of Mexico. It was started many years ago by members of the Church of England, and the present handsome church was erected in 1898. With the later influx of Americans and the coming of Bishop Aves, it passed under American jurisdiction, and is now the centre and bulwark of the English-speaking work. The Rev. William Cross is its rector.

Such, in brief outline, is the double work which the Church is doing in the great Republic of Mexico. It is a work of peculiar difficulty, but likewise of peculiar promise. For Mexico is only awakening from the sleep which has held her bound so long. She is throwing off the ignorance and superstition of the past four centuries, and is seeking for better things. What she needs more than anything else is pure religion. And unless it is given her, she will soon have no

Photo by Waite

THE MEXICAN FARMERS STILL USE THE OLD-FASHIONED WOODEN PLOUGH

religion at all, for the religion of Rome is fast losing its hold. To give her pure religion is the duty of the American Church.

Mexico is our nearest foreign missionary jurisdiction.

Some Pressing Needs

The first and most important is workers, both in the native and English-speaking work. The latter needs energetic, consecrated men who are not discouraged by opposition or indifference. They must be missionaries in every sense of the word. The native work needs both men and women, but particularly the former. Those who speak Spanish have an advantage, but it is a language that anyone can learn. We have a splendid corps of native clergy, but they are far too few for the proper handling of the great work which is to be done. And after workers, there is need of buildings for the English-speaking congregations, and of both buildings and equipment for the two educational institutions in the City of Mexico. At present their work is greatly hampered.

St. Andrew's has room for only fifteen students, and is living in a rented house.

¶

A UTAH MINING CAMP

"LAST Sunday," writes Bishop Spalding, "I spent at Park City, Utah's biggest mining camp. Normally it has a population of 7,000 people, but just now a number of mines are shut down owing to a cave-in in the drainage tunnel and the closing of the smelters in the Salt Lake valley, and so a good many men have left for the Nevada fields. Our church is a very small building up in the residence part of the town. There is no public library or reading-room or place where men can meet off the streets, except saloons."

A BIG COLORADO PARISH

CHURCH work in southern Colorado is for the most part among the coal miners or those who derive their income from the mines. There are a few farmers and sheep raisers scattered about the counties known as Huerfano and Las Animas. Except for Trinidad, the whole section of country extending seventy-five miles by thirty, with about forty mining camps, has the oversight of only one priest. He is responsible for the spiritual welfare of many people scattered widely in this great territory. He is able to make some of the trips by rail, while others have to be made either by riding on the mail wagon or on horseback. Trips of two and three miles to some of the camps are made on foot. Many of the people are from eastern cities; some come from England; others come from our best parishes in the four cities of the coast. They have settled on ranches because they like the climate of Colorado.

In all this territory there are only two church buildings, although the missionary holds services in other places, using a school-house, a hall, or any place he may secure. At Walsenburg there is a pretty little church building, which will hold about one hundred people. There are about twenty-five communicants, and while none of them is rich, they strive hard to keep up the services and pay their share of the missionary's stipend. They are handicapped in their work because of the need of a guild hall.

At Aguilar a building which was formerly a house is used for a church. It is built of adobe blocks, and has seats for fifty. It is getting old and dilapidated, and ought to be replaced with a brick building. The Church people in Aguilar are poor and few in number. Over half the communicants either work in the mines or are supported by mine workers and live in the camps.

A CUBAN PACK TRAIN FROM THE COUNTRY ENTERING A TOWN

THE TROOP OF MACAGUA

BY THE RIGHT REVEREND ALBION W. KNIGHT, D.D.,
BISHOP OF CUBA

WHEN one hears of a troop of horsemen in Cuba he naturally surmises that the men have come together for political or revolutionary purposes. But it is another kind of troop that I write about this time. It was my second visit to our rural mission near Macagua in the Province of Matanzas. The moon was at its full, and shining with that full, strong light that she gives in the tropics, when we set out from the Ingenio Occitania, where we had been the guests of our American and English friends, the Himeleys. There were three of us, my companions being the Rev. C. B. Colmore, dean of our Havana cathedral, and the Rev. Francisco Diaz, our energetic and devoted Cuban missionary. To these should be added the faithful layman, Agustin Espino, who had come to act as guide, and to carry on the front of his saddle the bishop's robe case.

A ride of a mile and a half brought us to the school-house where the service was to be held. We were somewhat early, so Mr. Diaz rode a half mile further to a country house, whence a messenger had come asking him to go and baptize three children. During his absence we had opportunity to get better acquainted with the men who were standing in the bright moonlight outside the building. As we conversed the gathering increased in size. New parties would ride up from different directions. Sometimes it would be a solitary horseman; sometimes a horseman who held an infant in front of him on the saddle, with his wife clinging on behind; sometimes there would be several together. It was a most picturesque scene—the palm-thatched school-house, the nearby country store, with cloister-way of palms between for the procession; the bright lights in the school-house; the brilliant moon overhead; and the large cavalcade of horses tethered near by.

The horsemen continued to arrive up to the time of service, and I was interested in knowing how many horses there were in the troop. So one of the men kindly went around and counted them.

There were sixty horses upon which men had ridden to attend divine service that night, and some of those men had come nine miles. That means that at least sixty men took part in the service. To these should be added those who came afoot, men, women and children, so there was a congregation of about two hundred persons. I would have liked so much to have taken a picture of that troop of horsemen, but it was at night. Besides, someone has remarked that if such a photograph were exhibited or printed it might be thought that the Bishop of Cuba was organizing a revolutionary party! It *was* a revolutionary party in a sense. It was and is the uprising of a people against a tyranny of religion and a condition of affairs more revolting than ever existed in civil matters. I would like to take that troop of horsemen and march the whole length of Cuba, carrying religious freedom to the people.

This was my second visitation to this mission this year. At the two visitations I have confirmed forty-three persons, and the baptisms for the year have been fifty-three.

A chapel is needed here badly. We only ask for $1,500, as the remainder will be provided by the people. We need also a resident missionary. His support will be very nearly provided by the people at the outset. The whole country district of peasants for several miles is favorably disposed to us, and the leaders are already members of our Church. Who will help us build this chapel?

¶

This incident from the Rev. J. A. Welbourn, of Tokyo, indicates one phase of the impression made upon people in other lands by the Christian spirit that sends help to them:

A MEMBER of my congregation, baptized in bed at St. Luke's some years ago, is now dying of tuberculosis at another Christian hospital. He is poor and afflicted and is suffering great pain. The only pleasure he has while he is living is his Christian faith; and I can talk to him of heaven as of a country to which he will take a journey in a short time. Even in his pain he is considerate of others, and tells them to make me tea. He thinks it marvellous, too, that an American gentleman here helps him with money when he is not a relative of any kind and he has not even seen him.

THE REV. F. DIAZ, OF MATANZAS, WHO HAS CHARGE OF MACAGUA, AND HIS CHOIR

READY TO CARRY THE PRODUCTS OF THE NORTHWEST TO THE ENDS OF THE WORLD

THE DAY'S WORK IN THE PACIFIC NORTHWEST

At the request of the writer of these notes his name is withheld. Two years ago, at the suggestion of the Editor, he offered himself to the Bishop of Olympia, giving up an attractive post in an important eastern parish. If any reader of THE SPIRIT OF MISSIONS desires to help, the name and address will be furnished.

IT is wonderful beyond words—this combination of sea and mountains and forest. My parish is about 2,100 miles in extent, with no railroad and not many roads of any sort. There is no cleric of any description between here and the Pacific Ocean, and although there are no large communities, there are many settlers hidden away among the clearings in the forest. It is to me a wonderful illustration of faith to see this forest so dark and impenetrable and then to think of the men who, single-handed, with a vision of a clearing and smiling, peaceful fields, with no other help than their own strong arms, set out to conquer nature. Gradually there comes what at first had its reality only in their mind.

This town has about 3,000 people. There is no such thing as a public library here. There are eleven saloons, several card rooms, but never a thing for the local men and the visiting logging-camp men to do at night. No wonder they get into trouble. I have in my mind's eye the vision of a parish hall where the boys could put in their evenings. The bishop approved, but is not in the position to do very much more. Lately I screwed up my courage and started out with a subscription list. We have now about $650 in pledges and $500 in cash. This week we began. The contractor estimated the

building enclosed, without any partitions, would cost $1,707. But we have to have it. I know men take greater obligations on themselves in business, and this is of sufficient importance to warrant us going ahead. I have tried to save money by getting volunteer work in laying foundations, and it's been fun—only there were not many volunteers—so I shouldered a pick and shovel and played Panama Canal. Just now my hands are stiff and my back inflexible and a few other such things, but I feel very happy because the work is under way.

We have announced in the local paper that this building is for general use. The Church has a mission to the town and to every department of life. We will have a floor space 70x34 and in addition a fairly good-sized room for a public library and reading-room. I also hope to have a daily kindergarten. There are no restrictions whatever on the use of these —they are for every one and all who will use them.

Until you have lived in a small western town it is hard to realize the intellectual and spiritual poverty. I don't care a rap about clothes or such things; I *do* want to be able to buy some books though, but with a tiny bit of money I think we could do wonders here. West from here is a place I am anxious to work. It is a logging-camp employing nearly 300 men. For several months I have had services for them Sunday evenings. It is a real joy. Our beginning was rather strange. There were about twenty-five men in the little school-house. They have a poor opinion of "Sky-pilots" and that sort of thing. I began by saying something like this: "I'm mighty glad to be here with you fellows and I want that we may be friends. I'd like to have services here, but I don't want them unless you do. I'm too busy to go where I'm not wanted. I want to be square with you and I expect you to be square with me. You can't hurt my feelings by saying you don't want me, but you'll make me very sore if I find you didn't want me but you didn't have the nerve to say so. I want you to know, too, that I am not a clergyman because I think I'm good and you're very wicked. I look over my life and it's sheltered, and I know the lives of some of you; they have been full of storms and temptations,

THE PROPOSED PARISH HOUSE WILL STAND IMMEDIATELY BEHIND THE CHURCH

THE TOWN ON PUGET SOUND WHERE THE DAY'S WORK IS BEING DONE

* *Immediately under the cross at the left is our church*

CATCHING HALIBUT AT THE NEAH BAY INDIAN RESERVATION

little to help and much to hinder. From the fellows of this camp I have seen, I have grown to think of all of you as brothers. I like to look up to you; I like to see how strong you are. I tell you honestly if my life had as much temptation as yours has, I think I'd not be half as good as you are. I'm a clergyman and out here because I want you for brothers and I hope we may help one another to be good—you and I.

"One other thing—money. I know you are generous with money, but I want you to pay my actual expenses here and no more. You can elect a treasurer who will keep your funds and will pay my expenses and beyond that you must get the benefit of your own money."

I put the matter to vote, and they all asked me to come. A prayer book would have scared them. We sang Gospel hymns and gradually they learned hymns from our hymnal. They dearly love "In the Hour of Trial," and "Now the Day is Over." Every man in the room sings, no matter whether he can hit the key or not. And I can never tell you the strange joy and sadness which rushes into one's soul at such times. Poor friendless souls, so true-hearted, so ready either for good or for evil. With half the chance the eastern people have they would be so much more responsive.

I want to build a club house for these men. They have nothing but the worst kind of a saloon and their lives are so dreary. I cannot blame them unless I can give them something better. I did help get a travelling state library of fifty volumes for them. You can never find truer or warmer friends than those boys. They go out to Seattle with three or four hundred dollars and come back penniless in a short time. The boys come to see me here, and always if they are at all drunk, I try to keep them until they get sobered up.

Farther west is a little settlement where I have services in a little union church once in a while. The next morning at 7:30 I embark in a farm-wagon called a stage and ride thirty miles over the worst road you can possibly imagine. Across the Olympics and through the forest we go until at dusk we arrive at a little natural prairie of 1,800 acres, wonderfully rich. It is called Forks Prairie. There is a little home-made Congregational church here—all made right on the spot and by hand—sashes, doors, windows,

TATOOSH ISLAND DURING THE FISHING SEASON

everything. When I wrote down there telling the people I knew they were without pastoral care, and I would be glad to go to them, but of course with the understanding that I represented and worked for the interests of the Episcopal Church, I had an official letter from the Congregational body asking me to come, and verbally they afterward put themselves under our care, although, of course, everything is at loose ends. I have only been able to go once a month. It is three days steady travelling there and back. All the way there, in the lonely little houses in the few clearings, the people seem so pleased to have you come in that it seems as if they would give you their very heads.

Farther west still is Neah Bay Indian Reservation, where we have ten baptized Indians. I have been there but once. It is most interesting. There is no wharf, the steamer merely lays to, and you have to get in an Indian canoe and go ashore. The next day I went out to Tatoosh Island, off Cape Flattery in the Pacific, where we have one communicant. It was a canoe ride of six miles—to me like a fairy story. The Indians are so very skilful with their canoes and you go around rocks and ride great waves in a most wonderful way. Tatoosh Island is fascinating. There is a lighthouse, a weather signal station and a wireless station. Sometimes the winds are so frightful that they are stormbound there for days at a time.

Now about my plans: Just now I have a friend here who will take charge of the eastern end of the parish, about which I have said nothing. He and I are studying together to prepare him for canonicals. One of my soldier boys came home from Cuba in June for the same purpose. I have more than enough work to keep them busy, and eventually the work here will support itself and do more than that, but it has to be started and carried along a bit at first. I have offered to divide my salary, $600, with them, but three of us cannot do much on that money with the amount of travelling we have to do. The fourth fellow, who has charge of the east end and is now here, has a comparatively easy time. That place will soon pay him well. Our bishop has many, many other places, perhaps more populous than these, and more demands than he has appropriations to fill. We need our parish hall; we need

these three fine young fellows for the priesthood.

I do not want any pity about being cut off from the world or all that. This is a grand place to live in, and I'm as happy as a king. Only what shall I do in order to do my utmost for the work?

Last of all about my home: it is a three and a half room shanty in a wonderful spot. We have a view of the whole Straits of San Juan. The couch in our front room can be made into a double bed where two fellows sleep. The only bedroom is reserved for the four members of "the staff." In our library another fellow sleeps. They are all men whom I have known at the lumber camps—I am happy when they call this home. It takes away our privacy, but it's worth all that and more. But the efforts at cooking are most wonderful—I think a day in our house would furnish material for a missionary play.

I must not forget to say a word about the Indians—utterly ignored in this district, where we are so short-handed we cannot minister to the whites.

We had Christmas-trees for them at the two largest settlements. It was a delight to us. I am arranging now for a day-school for the Elheva Indians. They have asked for it. I can only give them three hours a week now. Oh, for more workers and the money to feed them!

THE CHURCH IN BRAZIL AND PORTO RICO

DURING a visit to New Orleans last winter, Bishop Kinsolving of Brazil called attention to the striking fact that in that republic, where the Roman Church has for nearly four centuries had almost undisputed control of public education, four-fifths of the population can neither read nor write. On the other hand, the people of the South have given and worked so generously for the education of the Negroes that only 40 per cent. of the Negroes of this country are illiterate. Archbishop Blenk, of New Orleans, took exception to Bishop Kinsolving's statements and in a long interview endeavored to belittle the work of the American Church in Brazil and Porto Rico.

Among other things, he said that he repeated with regret "what the actual Governor of Porto Rico said a few months ago, that the greatest harm done to Porto Rico is inflicted by the missionaries. Perhaps the same is true, proportionately to their numbers, of the missionaries that go to Brazil."

The *Porto Rico Review,* commenting upon Archbishop Blenk's statement, remarks: "We do not know anything about the missionaries that have gone to Brazil, nor do we know anything about their work; but if they can produce to their credit the splendid work for humanity that has been done by the maligned men and women in Porto Rico who are called missionaries, then the only thing to be regretted for Brazil is, that where there is but one missionary there are not ten. In this island their work has been superb. Where there were no churches, chapels have been erected; where there were no schools, and would be none today but for them, there are schoolrooms where the children without homes are taught the elements of education, and in many instances are provided with homes as well; and where there were no hospitals, the broad, unstinted charity of those who have told Archbishop Blenk that they will not contribute more because that which they have already contributed has been badly used, has furnished shelter, medicines and treatment. The archbishop may have owed it to the Governor to sustain him, but the magnificent work of building up a free, educated people; of establishing a great state of self-governing people; of creating a government by the people, shall go forward just the same."

THE CHURCH AND NEW MEXICO STUDENTS

ST. JAMES'S, Mesilla Park, New Mexico, is the only church within two and a half miles of the Agricultural College, a school of about 300 pupils; most of them from the leading families of New Mexico. There has been remarkable growth since the present rector, the Rev. Hunter Lewis, took charge about three years ago. One instance of this growth is found in the vested choir established by Mr. Lewis. It is now too large for the chancel and must sing in two sections—one in the morning, the other at night. Mr. Lewis says:

"Last session our choir consisted of twenty-two students; this session it has increased to forty-two. Twenty-two sing at the morning service, and the remaining twenty at the evening service.

"Bishop Kendrick visited us on March 8th and confirmed a class of thirty-six; thirty-one of them college students. This is the largest class ever confirmed by Bishop Kendrick, and, I might safely say, the largest ever confirmed in New Mexico.

"Three years ago, there were seventeen communicants. Now, there are over a hundred. The interest manifested by these young people of the college is wonderful. Fully one hundred students at-

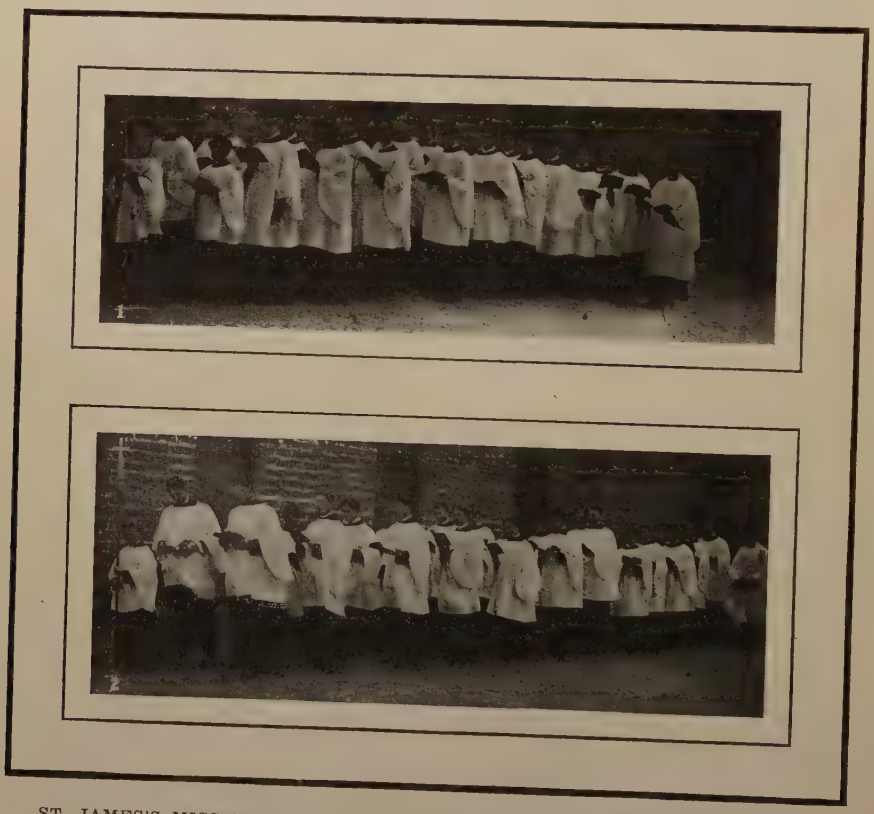

ST. JAMES'S MISSION CHURCH, MESILLA PARK, NEW MEXICO, HAS TOO MANY CHORISTERS FOR ONE CHOIR

1. *The evening choir*
2. *The morning choir*

tend the services each Sunday. This is saying a great deal, for three years ago hardly any of them came.

"Mesilla Park is growing fast, and it will be necessary to enlarge the church again. This will cost about $700. Bear us in mind. I suppose I will have to go East again to try and raise the amount. Do you recall my having called on you last July?"

Here is one of the most successful undertakings of the Church in connection with a public educational institution. Mesilla Park is a small community and cannot well give the money for the enlargement; nor can the students. But why trouble Mr. Lewis to leave his work and "to come East"? Why not send the money before he starts, and so save expense?

AN OUTPOST IN JAPAN

BY THE REVEREND W. H. SMART

On his return to Japan last autumn, after furlough, Mr. Smart was sent to Yamagata, where the Church has never before had a resident worker.

IT IS one thing to follow the steps of another who has opened the way, who has set in motion the usual machinery of ordinary mission work, but to start from the very beginning in a country like this, where you may not do the least public preaching, either in your own home or out of it, until you have gone through the thousand-and-one preliminary applications, and filling in of no end of official papers, is quite another. Just when you think you may about start work you are as far off as ever. Each county has its own methods, and what does for one will not do for another.

When in October, 1907, I came to reside in this city, I sent in at once the usual application for a preaching-house license, together with a request to be allowed to teach and preach the Christian religion. To obtain my request took three months. It is of no use to try to force the Japanese, one has simply to wait and worry.

This place or district is a most difficult one to work, as it belongs to the rather old style, and heathenism is strong and well in force. However, in such places as this, there is lots of work for Christian teachers to do. The only sad thing is that to do it is made as difficult as possible by those whom we wish to bring within the household of God—His love and salvation. As to my own personal hindrances, being pushed further north each time, and as one grows older instead of younger, the climate is hard on me and may prove stronger than my will.

When I came here I did not know there was a single Christian in this city. However, by degrees I found that the county chief of police and his family were baptized members of our Church. For years they have been attending the chapel of another Christian body, as we had no services. Later I found a doctor who had been in this district sixteen years, having been baptized by the late Archdeacon Shaw nearly eighteen years ago. He came to me telling me how glad he was that after all these years the Church of his baptism had come to Yamagata. Although a busy man, he comes to church nearly every Sunday morning and is doing his best to send his boys to us. They have been for years attending a Sunday-school belonging to another Christian body.

Our present mission house is not well situated, but it was the only house I could get to live in. Our only chance is to buy land and build; then wait with patience the results, while faithfully working and sowing the seed of the Gospel.

THE NEW MISSION HOUSE AND CHURCH AT ALLAKAKET, BEFORE THE WINTER SNOW FELL

DAY BY DAY BEYOND THE ARCTIC CIRCLE

BY CLARA M. CARTER, DEACONESS

These notes from Deaconess Carter's journal carry us back to the very beginning of the new mission at Allakaket, Koyukuk River, Alaska.—THE EDITOR.

FRIDAY, July 5th.—Left Nulato a little past noon, reaching the Koyukuk about a quarter past four o'clock. As we watched the Yukon gradually fade out of sight I realized that we had indeed bade farewell to the great "outside" world, and now every hour was carrying us farther into the heart of that Arctic wilderness that I had looked forward toward so many times with longing eyes.

Monday, July 8th.—About a quarter past midnight we rounded one of the numberless curves in the crooked Koyukuk River, and there on our right, perhaps 200 feet back from the bank, were the mission buildings of St. John's-in-the-Wilderness. As my eyes turned from the pretty log chapel lifting its gilded cross on high, to the trim, comfortable cabin and to the well-built caches at the back, I thought of the indomitable will and unflinching courage that had been necessary to carry out such an undertaking as this.

Tuesday, July 9th.—Sweeping the shavings and all the débris which carpenters leave behind them out of the cabin, with the help of four Indian boys we got all of our freight under cover this forenoon and did a good deal of unpacking this afternoon. Cared for my first dispensary patient, a little girl of about seven, going blind. An older brother, a big, strong boy, has lost his eyesight in the same way. I do not see what it can be unless it is some disease of the optic nerve. Poor little child, my heart aches for her!

Wednesday, July 10th.—The boat returned from Bettles about nine o'clock this morning, and after a busy half hour we bade the archdeacon farewell, and she left. Emptied four mail-bags of bundles, packing them away in a barrel and some boxes until we find

time to open them. Got some more of our freight boxes opened and unpacked. Paid a couple of visits to a very sick woman and cared for a little boy at the cabin. Time to get lonely! Why, we have scarcely time to think, and go to bed tired out, to awaken and meet just as busy and just as happy a day to-morrow.

July 11th.—The carpenter, who still has a good deal of work to do, takes all of his meals with us. Used our kitchen stove to-day. Up to this time Miss Heintz has been getting our meals out-of-doors on the archdeacon's camp stove.

July 12th.—Our store-room shelves were put up to-day and we opened and unpacked boxes until they were filled from top to bottom. Another patient added to our list—such a quiet, gentle creature; but the fatal grip of tuberculosis is fastened upon her, as it is upon poor Mabel.

July 13th.—What a relief it has been to get our green shades up to-day, and, thank goodness! we have found our mosquito netting. I don't question the wisdom of paying the Indians for their work in provisions, but weighing out half a pound of tea, a pound of butter, and half a dozen other articles with a pair of little steel balances is certainly tedious work. I suppose that I should have had sense enough to get a set of scales.

Sunday, July 14th.—Our first services! I never quite realized before how difficult the telling of the message of God's Word could be. Two peoples, each speaking a different language, neither understanding the other, neither understanding English. Only God can show us our way. He has at least opened one door of expression to us—the sick are coming. Another patient to-day with a septic hand.

Monday, July 15th.—Our first wash-day and baking-day. Chief Moses brought little Benjamin up from Arctic City to-day. Poor, dirty, ragged, sick little boy. How our hearts ache for him; but I am afraid that he is past human help. His little brother died just before we came, in the archdeacon's tent.

Wednesday, July 17th.—Benny seems better to-day. A scrub and clean clothes brought a smile to his poor, wan little face. Perhaps his life may yet be saved.

Friday, July 19th.—Our daily routine of housework and house-settling, getting much outside work done, caring for my sick people (and this list is steadily in-

SUMMER VISITORS AT ST. JOHN'S-IN-THE-WILDERNESS

creasing), goes regularly on. The little steel balances do much hard work.

Sunday, July 21st.—"Our Father who art in Heaven, Hallowed be Thy name."

> "Jesus, meek and gentle,
> Son of God most high,
> Pitying, loving Saviour,
> Hear Thy children's cry."

Thank God for the memories that will always cling around this day!

Wednesday, July 24th.—Began our weather bureau records to-day. A boy came up from Arctic City for some medicine for his sister. I was sorely puzzled.

Thursday, July 25th.—There are real blueberries here, not like the blueberries, so-called, at Skagway and Fairbanks, but like eastern blueberries, and they are delicious.

Sunday, July 28th.—No one could ask more attentive or reverent people than these children of the wilderness; and it is wonderful how quickly they learn. The Koyukuk medicine-man presented himself as a patient to-day.

Tuesday, July 30th.—The boat came about two o'clock this afternoon, bringing Sister Bertha, with two Indian girls whom the bishop had sent from Tanana under her wing. The bell for the chapel came. A very sick woman was brought up from Arctic City to-night and put in a cabin near us. I think she has acute tonsillitis, and I hope that it is nothing worse. She is Chief Moses' daughter.

Thursday, August 1st.—The boat returned from Bettles about four o'clock this afternoon, and our much too short visit with Sister Bertha is over. Our tonsillitis patient seems a little better.

Sunday, August 4th.—Our bell was hung yesterday, and we rang it for the first time this morning. I have no words that will tell what we felt as we listened to it—the first bell ever to ring out the Gospel Message in this vast wilderness. How I wish that those who gave it might have heard it!

Sunday, August 11th.—The carpenter, who has been here ever since we came, left to-day, and now we are alone with our Indians.

Tuesday, August 13th.—A very sick baby, for whom we have been caring for several days, died last night, and this evening we went across the river and had a simple little service in the tent, which I am sure none of us can ever forget. The Indians, both Kobuks and Koyukuks, all gathered, and, kneeling most reverently, repeated the Lord's Prayer with us.

Tuesday, August 20th.—All of our Indians are badly frightened over stories about an impending fight over an old feud between the Kobuks and the Koyukuks, and Miss Heintz and I are the only ones who are getting any sound sleep these nights. Every tent has a loaded rifle within easy reach. In the absence of a gun we both keep a quart bottle of ammonia at the head of our beds, and feel that we are well armed. Last night when I awakened I did wonder how I should feel if we should hear a war-whoop.

Saturday, August 31st.—Lighted our lamps for the first time this evening.

Monday, September 2d.—Our poor Mabel died this afternoon.

Tuesday, September 3d.—This forenoon I baptized a sick baby which had been brought up from Arctic City, and we did all that we could for it. This afternoon we had a very simple burial service for Mabel.

Saturday, September 7th.—The boat returned about midnight. They brought us a very sick white man, whom they had picked up down the river; and how glad we were to hear Mr. Betticher's cheery voice.

Sunday, September 8th.—We had our first celebration of the Holy Communion this morning, and after service Mr. Betticher baptized a baby.

Tuesday, September 10th.—Mr. Betticher held a short service this forenoon for some of the visiting Koyukuks.

Wednesday, September 11th.—Since Mr. Betticher came he has attended to the setting up of three stoves, corrected

A KOBUK MOTHER AND CHILD, FRIENDS OF DEACONESS CARTER AND MISS HEINTZ

the carpenter's mistake in putting up the safeties of the chapel and our kitchen stove, and put on our storm windows, seeing to everything that he could think of that would add to our comfort or safety. The boat returned from Bettles a little past noon to-day. Our happy visit with Mr. Betticher is over, and after a very short stop the boat—the last boat of the season—left.

Friday, September 13th.—The river rose several feet last night, and the entire Kobuk camp had to move back into the bushes. There were many white-caps this afternoon at the junction of the Alatna and the Koyukuk, and by evening the current was so swift that the line of driftwood shooting down the middle of the river appeared to be passing with the rapidity of an express train. Under Miss Heintz's supervision the school seats were set up in the chapel to-day.

Saturday, September 14th.—Jimmy and Tommy, two of our Koyukuk boys, are rebuilding their cabin. They have whipsawed and planed lumber for the floor. Jimmy says, "Roof plenty leak," and they are going to build the cabin higher and put on a new roof.

Sunday, September 15th.—The excitement over that old fight still lingers in the air, and last night the Kobuks got frightened and the whole camp came pell-mell across the river.

Monday, September 16th. — Miss Heintz opened school this morning with seventeen pupils. Most of the Kobuks ventured to return to their camp across the river to-day.

Tuesday, September 17th.—Got all of the things that it would hurt to freeze out of the cache to-day.

Saturday, September 21st.—Our Indians have tightened up the chinking in both chapel and cabin this week.

Friday, September 27th.—Jimmy brought his brother-in-law, Charley, and his little son, David, up from Arctic City to-day. Both are in the last stages of consumption.

Saturday, October 5th.—We awakened this morning this morning to find our wilderness converted into a surpassingly beautiful frost garden. Every tiny grass blade, every bush, every stick,

every tree, was covered with glittering frost crystals.

Monday, October 7th.—The Kobuks had to cut a way for their boats with pick and axe in order to get across the river this morning.

Friday, October 11th.—River closed this morning.

Monday, October 14th.—Charley and baby David both buried to-day. We had a simple service for them this morning. This evening there was a most brilliant aurora.

Thursday, October 17th.—Quite a Kobuk village is growing, seven cabins a little below us on the opposite bank of the river, and one on the mission grounds. All of the Indians are very busy these days fishing through holes cut in the ice. They use both hook and line and nets, catching principally greyling and whitefish.

Saturday, October 19th.—George was brought to us from Arctic City to-day. Poor little fellow, we are so glad that we can give him a home. Archdeacon Stuck knew about him and was very anxious that we should take him, but it was not an easy matter to get him. He has neither father nor mother living, and the man and woman who had him worked him nearly to death and abused and neglected him shamefully. At last he came—a dear, bright little fellow, but such a pitiable rag-tag. I know that your big heart would have gone out to him as ours did. Out of one thing and another, Miss Heintz made him a couple of warm suits of clothes, and with a good scrub no one would have known the fresh, clean little boy was the George who came.

Sunday, October 27th.—Our congregations have grown gradually. This morning we had fifty-seven and this evening sixty-four. Our morning service is now practically a Sunday-school.

Monday, October 28th.—Miss Heintz opened an evening session of school this evening for the men and women who cannot come during the day.

Friday, November 1st.—A nasty grippe cold going through the whole community. Chicken-pox, too, is prevalent.

Tuesday, November 5th.—It is getting a little chilly on the Arctic circle—37° below zero last night, and 30° below has been the highest point reached to-day.

A COMBINATION CONGREGATION OF KOYUKUKS AND KOBUKS

INTO THE NEXT TOWNS

A MIDSUMMER EXPERIMENT

LAST summer two clergymen of the Diocese of Minnesota gave a fortnight or more to following a "circuit" of towns where no regular services of the Church are being maintained. In three places visited no Church services had ever before been held. The usual order was a preaching service at night, followed next morning by a celebration of the Holy Communion. Then the visitors went on to the next appointment.

About 900 different persons seemed to hear gladly the Church's message—some 200 of these, probably, for the first time. Five infants were baptized. A number of scattered and unregistered communicants were listed. The offerings were sufficient for all the expenses, with a surplus of $2, which was duly forwarded to the treasurer of the diocesan board.

There may be other clergy who can, and will, give a part of the coming summer to similar pioneering. These hints as to methods may be useful:

1. *The Advertising:*

(*a*) By an advance visit on the part of some one to determine the possible local interest and secure a "preaching place."

(*b*) The list of appointments was printed and circulated. It ended with this notice:

"The Sacrament of Baptism will be administered at any of these services if desired. Churchmen at or in the vicinity of any of the above-named places will do the missionaries a kindness by making themselves known and, as far as possible, preparing the way for the services."

(*c*) Postal cards, announcing character, place and time of services, and sent a week in advance to such addresses as looked at all promising for our purposes.

(*d*) Display notices in the local press, if any.

(*e*) "Dodgers" sown broadcast on the morning of "the day."

2. *The Use for the Preaching Services:*

For this we found most convenient and satisfactory a small book of eight pages (4 x 6 inches), strongly bound in heavy manila, and containing (as our permission was) a form from Evening Prayer, shortened to one sentence, the General Confession, the Lord's Prayer and versicles, one psalm, one lesson, the Magnificat, Creed and versicles following, and a few collects. Throughout the book there were simple instructions to the people in large, plain type. For our music we trusted to the local interest as we went along, but in no instance did it fail us. In fact, the music was our least difficulty.

3. *The Preaching—Matter and Manner:*

These we strove to adapt to what seemed to us the needs and capacities of our congregations, in some instances not having completed our "sizing up" until our discourses were well under way. It was our preparation for this feature of our projected plan that brought us the deepest advance anxiety and feeling of the need of the Divine help and blessing, lest when our congregations were in audience, not knowing them, we should fail of their sympathies.

4. *The Follow Up:*

This consisted usually of personal calls the morning following on those who had appeared the most interested at the preaching service, and promises that one of us would come for another service on some week-night in the near future.

AT HOME DOWN IN PORTO RICO

IS "THE STORY OF MERCEDES" TRUE?*

BY THE RIGHT REVEREND JAMES H. VAN BUREN, S.T.D.

I HAVE been surprised at the number of kind friends who have asked this question. Of course the story is true; there are thousands of children here in Porto Rico just like Mercedes, Francisco and Pedro. The pictures are all photographs of real life.

And yet, I do not know where to send the pictures and the money and the kind messages that have come to me for Mercedes, because there are so many to whom they would bring happiness if I could only reach them.

But, because our children's ward in St. Luke's Hospital, Ponce, does care for just such cases as that of Francisco, and even worse cases, where the little sufferers cannot get well, I am sending the money and the messages and the pictures there, first asking the givers to allow me to do so.

I made up the "story," but it is just as true as if I had seen every bit of it. And if little Francisco did not really get hurt, still the story is true; because I know a little boy who goes on a crutch and has only one leg, the other having been cut off by the "tren." And the story of "the tree of Christmas" is true, because hundreds of children in our schools receive dolls and horns and candy, out of the Christmas boxes which hundreds of kind friends send to us.

And I call "The Story of Mercedes" a thousand times more true than it would have been if the things it tells had only happened once.

They are happening all the time. I merely put a few of the things together, and made up the words Mercedes speaks. And if she speaks those words to loving hearts that are touched because they think they hear the voice of only "one of these little ones" who believe in the Good Shepherd, how much more will they be touched when I tell them Mercedes is speaking the true story of thousands from all parts of the mission field.

*See SPIRIT OF MISSIONS for March, 1908.

THE WOMAN'S AUXILIARY

To the Board of Missions

AN INVITATION RECEIVED LAST FALL

WHICH THE KINDNESS OF MEMBERS OF THE WOMAN'S AUXILIARY AND THE BOARD OF MISSIONS ENABLES THE SECRETARY TO ACCEPT

(*Translation*)

Greeting:

THE members of the Woman's Auxiliary working in the Province of Kiangsu, China, at this the fifteenth annual meeting, unanimously express their wish to invite the General Secretary of the Woman's Auxiliary of America—Miss Emery—to visit them.

The Church as a whole felt so much honored and helped by the visit of Dr. and Mrs. Lloyd, that the women now earnestly desire a visit from Miss Emery, which they feel sure will arouse greater interest in and strengthen this Auxiliary.

Moreover, as this branch of the Woman's Auxiliary was organized by Mrs. Twing fifteen years ago (for which it is ever grateful), it would be most fitting that Mrs. Twing's sister should by her presence quicken the zeal of its members.

We here present our respectful invitation to Miss Emery, and hope she will grant our desire.

A TRAVELLING SECRETARY

ELEVEN years ago, when the last Lambeth Conference assembled, through the kindness of her friends the Secretary of the Woman's Auxiliary visited England. At that time Mrs. Twing had just reached London on her return from her second journey around the world, and together the Honorary Secretary and the Secretary of the Auxiliary were privileged to attend the opening service of the conference in Westminster Abbey, the closing service in St. Paul's, the planting of the Cross at Ebb's Fleet, and the great service on the following day in the Cathedral at Canterbury.

Mrs. Twing had much at heart the wish that at some time during those days the Churchwomen of the Anglican Communion might have an opportunity to meet, but beyond Mrs. Awdry, wife of the Bishop of South Tokyo, and Mrs. Hamilton, wife of the Bishop of Ottawa, there were few who took a special interest in the matter. At last, however, a Quiet Day for the women then visiting London was arranged, and was conducted by the late Bishop John Selwyn, of Melanesia, in St. Saviour's, Southwark. About seventy women only were present, and the bishop, leaning upon his crutches, consecrated the sacred elements, and then, sitting, administered them to the communicants kneeling in groups of five or six before him. A meeting of one session was also held in the Hall of St. Martin's-in-the-Fields, Mrs. Creighton, wife of the then Bishop of London, presiding.

To turn now to the summer of 1908

and note all the preparations which for months past have been made for the Pan-Anglican Congress shows the change that these eleven years have made in the estimate of the value in which laymen's work in and for the Church is held. And the inclusion of women in these plans shows that in this, as in much else, the first Secretary of the Woman's Auxiliary was gifted with a keen and sure and far-reaching vision.

Again, through the kindness of the Board of Missions and of friends in the Board and the Woman's Auxiliary, the Secretary of the Auxiliary is visiting England at the time of this Lambeth Conference, and by Bishop Potter's appointment is attending the sessions of the Pan-Anglican Congress as a delegate from New York. But she is to have not only this privilege and pleasure. While in England she hopes to learn of the workings of the English Missionary Societies with regard to the training of women missionaries and to see something of these opportunities for training, and then to go farther on into the East, to see our missionaries upon their own ground. Returning with our bishops to China, it is her hope to spend some ten weeks between the two districts there, to give a month or more to the Philippines, and six or seven weeks to Japan, to pass two or three weeks in Honolulu, and then, coming to San Francisco, to visit on the Pacific slope some of the Auxiliary branches which have been unvisited by her for eighteen years.

She has been assured by many friends in the Auxiliary of their thoughts and prayers upon her journey. She goes as their representative, hoping to take to the missionaries and the people in the missions, and to the branches of the Auxiliary to which she shall come, something of the sympathy and love and cheer with which the officers and members of the Auxiliary throughout the Church for so many years have encouraged those who work together with them at the Church's missionary centre for the Church's Head, whose service is reward.

AN ACKNOWLEDGMENT

IN the December number of THE SPIRIT OF MISSIONS we told of the presentation made to Bishop Montgomery when in Richmond last October. At that time the sum of $300, commemorative of 300 years of the Church's life in this country, was given him by officers of the Auxiliary in the dioceses within the thirteen original States. The Society for the Propagation of the Gospel was at that time building a new house for itself in London, and this gift was made to provide some furnishing for the room of the Woman's Committee of the Society, as a token of the appreciation and sympathy of the Woman's Auxiliary to the Board of Missions. A letter received from the Secretary of the Woman's Committee, and written in the new home of the Society, tells how the Auxiliary gift has been used.

COMMITTEE OF WOMEN'S WORK

Society for the Propagation of the Gospel in Foreign Parts

TUFTON ST., WESTMINSTER, S. W.,

MAY 6, 1908

My dear Miss Emery:

At the first Monthly Meeting of the committee held in the new S. P. G. House, I was instructed to write and express the warm thanks of the Committee to the Woman's Auxiliary of the Board of Missions in New York for their generous gift of furniture, *i.e.*, a clock and chairs for the Committee Room—the latter being a Chairman's and thirty other very handsome chairs for the use of the committee. I look forward to the pleasure of showing them to you when you visit us here. I trust they will meet with your approval. I can assure you they are much admired, and we appreciate them highly, both for themselves and their donors.

Believe me,

Yours very sincerely,

ETHEL F. MACKENZIE,

Secretary.

A SPRING JOURNEY

IT seems to be a principle in the Church generally not only to begin but to end the working year with special meetings, and this often means a general desertion of the Church Missions House by the workers there. Thus this May a Conference of the Eighth Department called Dr. Lloyd to the Pacific coast; the Church Congress took Mr. Wood to Detroit; Mr. Smith visited Virginia on educational business; Miss Lindley attended the annual meeting of four diocesan branches and the Secretary of the Auxiliary was at representative gatherings of the Auxiliary in the South.

To go South in May promises delightful experiences, for the days of one's travelling carry one from early spring into the depths of summer, and, beginning with the tender and delicate blossoms that bloom by the New Jersey waysides, one journeys past rose-bowered homes to fields of black-eyed susans and golden-rod, and comes finally upon dahlias and gladioli. This does not mean perpetual heat and sunshine; rather, after heavy rain and uncertain lifting and settling of the clouds, the unclouded sun of Savannah and the sea-breezes and bright skies of Charleston are but pleasant reminders of the summer-like spring of the South.

It was six years since the Secretary had visited this part of the country, and her visit at this time was owing to the interest and efforts of the president of the Mississippi Branch. Mrs. Bratton had been in Richmond in October, and her interest in the meetings there led her to write to neighboring branches and suggest this series of visits. Correspondence went on during the winter, with the result that the Secretary left New York May 11 and returned on May 21, in those ten days visiting the Dioceses of Atlanta, Mississippi, Alabama, Georgia and South Carolina. Three of these visits were on the occasion of the annual meeting of the branch; in Atlanta and Columbus, in the Diocese of Atlanta, and in Savannah, special meetings were arranged.

To an officer who remembers the first and weak beginnings of these branches, it is a great pleasure to see how interest and intelligence and numbers have increased. When one hundred women representing the Church in Mississippi or Alabama meet together in the service of Holy Communion it is cause for thankfulness, and the Bishop of South Carolina was as surprised as delighted when his first experience of a Corporate Communion of the South Carolina Branch showed him a congregation of 300 of the women of his diocese assembled before him for this service. Not only were the numbers good, but the spirit of the different meetings was excellent, and the Secretary noted especially the unusual readiness to ask definite questions, taking advantage of her presence to get definite information on points with which representatives of the Missionary Society coming from the Missions House should be familiar.

But the officers in these branches, which to some who have never been privileged to meet them seem remote, are solving their own difficulties. In Mississippi, where the following letter describes circumstances that must be common to many, the vice-president has been asked to take as her special work the enlisting of scattered, isolated Churchwomen in a common interest, prayer and service. Of one such a correspondent writes:

"We have received a letter from an isolated Churchwoman, who has written before for leaflets. In this letter, she says: 'A few days ago I got a letter from a Churchwoman who lives ten miles from me, saying that there were a few Churchwomen at that place, and no services ever; would I please come and help them organize a new Auxiliary? Now I never belonged to an Auxiliary in my life, and never was at an Auxiliary meeting, so I am as ignorant as I know them to be on the subject. Please send leaflets or literature on this subject; in fact, anything that will help the blind lead the blind.'"

When Mrs. Phelps begins correspondence with these women and with others like them, asking their co-operation and assuring them of the welcome the Mississippi Branch has for them, we can easily imagine the rapidly growing strength of the Auxiliary of the Diocese. In Georgia something of this sort has been already tried, where the officers have asked the postmasters in country villages to give them the names of women belonging to the Church.

The question of Appropriation and Apportionment came up several times, and the explanation was listened to with marked attention.

The Charleston Branch had not only a Secretary but a live missionary in the person of Miss Mann with them, and they showed their interest by adding two pledges to those they already had assumed.

The intercourse with the Juniors during these visits was of special interest. Where one lamented her inability to see more of Junior leaders elsewhere, and questioned the value of summer conferences, her neighbor in the next diocese had assembled a company of Juniors to meet and report, their elders looking on, while they gave two-minute talks on different missions, and four of them recited to their bishop such answers as he called for from the Missionary Catechism. In South Carolina there was an animated discussion as to an age limit, ending in a decision to keep Little Helpers till ten years in the Babies' Branch, and to promote Juniors at twenty-one into the Woman's Auxiliary, this to take effect another year, as the change would mean a real loss of strength to the Junior Department which they could hardly afford at once, in view of pledges already made. The ready and efficient help gladly given by the Junior officer, and as gladly received by her fellow officers of the Woman's Auxiliary in the conduct of their meeting, was very noticeable in the South Carolina Branch.

In reviewing such a series of visits, the kind hospitality shown a travelling Secretary goes without the saying. For it, as shown then and always by the clergy and officers and members of the Auxiliary, she is again grateful.

WHAT CAN BE DONE THROUGH SUMMER CONFERENCES TO WIN VOLUNTEERS FOR THE MISSION FIELD?

THERE are many reasons given for the scarcity of volunteers for the Church's Mission to all the world, but it is obvious that it can not be for lack of the Divine Call. That must be sounding daily in unheeding ears; but may it not be that the human agents, who are called upon to deliver the message, are doing their part, perhaps at inopportune times, under conditions and surroundings which could hardly fail to hinder and weaken, rather than to fortify the appeal? Or it may be that a one-sided presentment of the high claim to service, or the indirectness of it, or a neglect to follow up the first impression accounts in some measure for our failure to enlist the life service of possible volunteers.

Now, it is just here that the summer missionary conference seems to offer unlimited and golden opportunities. What are the conditions which obtain at these gatherings, and how may they be utilized in arousing and crystallizing a sense of the missionary vocation?

First: They are of sufficient length to afford opportunity for the thorough instruction and information along missionary lines which so often pave the way to resolve.

The mission study class, so prominent a feature of the conference, must stand always as a prime factor in this work of

gaining recruits. It is not necessary (you know it so well) to describe the splendid service it has done in the past, and how many a worker can trace his initial impulse to this source. And it is here, at the conference, that conditions seem ideal for the study class to do its work of *illumination* and *inspiration*.

The visitor at the conference, his lifework still in abeyance, listens day by day to the claims of the mission field, presented by a leader who has the definite end in view of winning him. A new world opens before him, of unlimited need, demanding unlimited endeavor, and the effect upon him is immensely aided by the absence of the distractions and multiplied interests which ordinarily intervene between the class sessions, and which make it difficult, sometimes, to distinguish the Higher Call. Then, too, some of the usual problems of the leader are partly done away with at the conference; the securing of a regular attendance, the renewing of impressions from week to week which pressure from without may have weakened; while the common life of the conference, its common aims and efforts and desires are a moral support, both to the leader and to the members of his class.

Second: If with these advantages for thorough instruction we couple the further one of the constant *personal* touch, which the conference affords, between the student and his teacher, or between the possible missionary and the missionary who has just returned from his field, alive with ardor, full of the thrill of working along with God for the souls of men, what contagion of self-sacrifice, what an oblation of lives might not the contact bring forth! The stimulus of the Study Class is thus not allowed to be purely intellectual, but is followed by the personal invitation of a worker in the field to "come over and help us." Many a young man or woman to whom the life of service appeals, more or less vaguely perhaps, who yet stops a little short of *resolve,* might be among the first to respond to this call thus definite and direct.

Lastly, and most important of all, if, as we are told, all efforts to kindle the missionary flame are of temporary value except as they touch the springs of the spiritual nature, how potent a factor in our efforts is the avowed aim of these gatherings, everywhere, "to deepen the spiritual life." The daily Celebration, the Bible study, the addresses of masters in the religious life provide the atmosphere in which one is most easily stirred to high endeavor, as well as the means for its accomplishment.

Let us utilize then, these summer gatherings to the limit of their possibilities, and present the claim of the mission field in all its strength through this threefold channel—the study class, the personal influence of teacher and worker, and the appeal to the things of the Spirit.

HOW A MISSIONARY BISHOP ORGANIZED A BRANCH OF THE AUXILIARY

THE Wyoming Convocation was a great success, for which I am grateful to the Heavenly Father and those fellow-workers who have done so much more than I can hope to do. I gave a place on the programme to the Woman's Auxiliary, and presided myself. I then appointed the president and secretary and treasurer; and in order to hasten organization, I also appointed a woman in each town as local representative of the organization, either one I knew, or one who was suggested by a missionary present. I then asked for pledges, telling them about the Woman's Auxiliary Apportionment, and incidentally they pledged, or their clergy pledged for them, $160 or $170. This was carefully recorded. I also told them about the Triennial United Offering, so I think things will go all right, and we had many good addresses.

THE PRAIRIE ISLAND INDIAN SEWING SOCIETY

AN INDIAN SEWING SOCIETY

BY FRANCES DENSMORE

THE Chapel of the Messiah at Prairie Island, Minn., has its sewing society of Indian women which meets once a week, the meeting beginning in the morning and lasting all day. Five years ago I attended this society for the first time, and in my annual visits have noted the development of its organization and work. At each meeting a hymn is sung and the creed repeated, then the president reads a passage of Scripture and several collects, all joining in the Lord's Prayer. The society meets out of doors during the summer, and this little religious service is especially impressive with the dome of the sky for its temple roof.

I well remember a brief address made at one of these meetings by the man who is now lay-reader of the mission, in which he emphasized the fact that, as there is no church for white people in the vicinity, it is necessary for the Indians to be examples to them in all good works. The Indian feeling a responsibility to the white man was a unique phase of missionary interest! Little by little, however, the influence of the Chapel of the Messiah is being felt in the farming community: its services are being more generally attended by the white people, and an occasional service is given them in the English language by the Rev. C. C. Rollit, of Red Wing, the founder of the mission.

Patchwork forms one of the principal industries of the sewing society, and in the picture its members may be seen inspecting a supply of new pieces which has just been presented to them.

They have recently been made happy by the gift of a subscription to THE SPIRIT OF MISSIONS, and expect to have portions of it translated into Dakota and read at their meetings. By the end of another year we trust that they may be intelligent as well as generous givers to the work of missions in the great world which lies so far beyond their ken.

JAPANESE, HAWAIIANS, CHINESE AND SPANIARDS STUDYING IN ONE CLASS

BY HILDA VAN DEERLIN

[Miss Van Deerlin is a graduate of the New York Training-school, of the class of 1906. She has lived in Honolulu, and has returned to help Bishop Restarick in his work.]

I AM in Lahaina, on the Island of Maui. We are only seventy-five miles from Honolulu, but the steamers are small, and there is a rough, choppy channel between Oahu and Maui, so that the trip is not at all a pleasant one. But when one arrives there is beautiful scenery before one all the time. Honolulu is very beautiful, but Lahaina is quite equal to it. Just back of us the mountains rise 47,000 feet, their sides for 1,200 feet covered with sugar-canes. The waxy cocoanut palms and bread-fruit trees give a very tropical appearance, and before us stretches the blue Pacific. Lanai, nine miles away, lies directly in front of us. Molokai lies the same distance to the right, the small islands, Kahoolane and Molokini, are on the left, and the little town lies right along the beach with cocoanut palms in all directions, and we can see three other islands quite plainly.

Lahaina has a population of 2,000, and of that number 1,500 are Japanese, 300 Chinese, and the remainder Hawaiians, Koreans, Portuguese and Porto Ricans. There are about twenty-five white people living here, and there are large sugar plantations worked principally by the Japanese.

The climate is delightful, though in summer it becomes very warm. For nine months of the year it never rains, and only occasionally during the three winter months. There have been only two showers this month.

At present there is no place where I can live except in the public school cottage, and as they were short of a teacher, I thought the best thing I could do was to help them temporarily, and by so doing obtain a right to a room in the cottage, which stands on the beach. I jump out of bed every morning at 6:30, put on my bathing suit and take a bath in the sea. I enjoy sea-bathing very much and am so glad that I have an opportunity to take a dip before dressing for the day. Our mornings and evenings are delightful, but during the day it is really unbearably hot if one goes off the beach. Lahaina is much warmer than Honolulu.

Very soon we hope to put up a building in the churchyard. Meanwhile the present arrangement has been very beneficial to my work, as it has brought me in contact with the 300 school children. My own class consists of forty-six Japanese and the Hawaiians, and through it I have secured a number of children for the Sunday-school, whom I would not otherwise have known.

THE STUDY CLASS A RECRUITING STATION

A MEMBER of a study class in the District of Olympia writes: "Our study of the islands of the Pacific has been most interesting, and it seems so strange that the Church does not help the Philippines more vigorously. Two members of the class came into it rather because they were asked than because of any missionary interest, but they are thoroughly interested now, and the whole class want it continued during the winter."

The study of missions must awaken interest; and when interest is strong enough and the call really comes, the student will offer for the work.

AT WORK IN MANILA AND BAGUIO

BY MRS. H. E. STUDLEY

IN our Chinese work there can be very little done for women, for very few of the Chinese bring their wives with them. The laboring class are not allowed to do so, and the few merchants who have wives keep them so secluded that it is difficult to find out anything about them. Our work is among the Amoy people, and the women of that region have the smallest feet and are kept in more closely than those of any other part of the Empire. However, among the Christians of the younger generation one finds few bound feet. We have one of these with us, the wife of our Chinese teacher, Mr. Yin. She is a lovely Christian character and well educated.

The services are now well attended, with an average of about one hundred for the three Sunday services. Last Sunday several new hearers were with us, who had been treated at the Settlement house dispensary and new hospital, and much benefited physically; and we are praying that they may also be helped spiritually. Nine new members were baptized recently, and we hope they will be confirmed when the bishop comes back, together with a number who have come to us from the Methodists. The Methodists have withdrawn from the Chinese work, and we are now the only ones doing anything for them. We want to make the mission as nearly self-supporting as possible, and the communicants are making good headway toward a church building fund. Just now we are renting the third floor of a building, which is very satisfactory for the time being, but we must look forward to a permanent place eventually.

I have been trying our new University Hospital, and I was at home just long enough to pack to come up here to Baguio. I am hoping to stay as long as the rains keep off, for one has to stay some time to get over the effect of the trip. The second day we rode twelve hours in a big stage with four and six mules.

Mrs. Hargreaves' work here is most interesting. She has about thirty-seven children, both boys and girls. She is really a mother to them all and, like a mother of such a family, never has a minute to herself. It is not like our other missions in fields where the work has been long established. Mrs. Hargreaves has no helper who has been trained in mission schools, but has to be teacher, matron, seamstress, boss carpenter, and to fill other offices too numerous to mention. She has a Filipino woman who teaches weaving to the older girls, but who is not much better than the children for other things. It is really wonderful how much the children know, considering the short time they have been in school, and in appearance they are a great contrast to the Igorots one meets on the trails—not that they dress differently, but they are so much cleaner. Mrs. Hargreaves has two services in the little house chapel, and it is nice to see how reverently the children conduct themselves and take their part in the service.

DISPENSARY WORK AT CAPE MOUNT

LAST week a sick girl was brought here by her mother, and they had to sleep in a corner in the school-room, as I did not care to have them in the room with the girls. The girl seemed a little better, but as she did not get well at once her mother was uneasy and took her home. It was an interesting case, as some of the symptoms were those of sleeping sickness. They took medicine with them, and I hope the poor child will recover.

ACKNOWLEDGMENT OF OFFERINGS

Offerings are asked to sustain missions in twenty-six missionary districts in the United States, Africa, China, Japan, Mexico and Cuba; also work in the Haitien Church and in Brazil; in forty dioceses, including missions to the Indians and to the Colored People; to pay the salaries of twenty-eight bishops, and stipends to 1,530 missionary workers, and to support schools, hospitals and orphanages.

With all remittances the name of the Diocese and Parish should be given. Remittances, when practicable, should be by Check or Draft, and should always be made payable to the order of George C. Thomas, Treasurer, and sent to him, Church Missions House, 281 Fourth Avenue, New York.

Remittances in Bank Notes are not safe unless sent in Registered Letters.

The Treasurer of the Domestic and Foreign Missionary Society acknowledges the receipts of the following from May 1st, to June 1st, 1908.

* Lenten and Easter Offering from the Sunday-school Auxiliary.

NOTE.—*The items in the following pages marked "Sp." are Specials which do not aid the Board in meeting its appropriations. In the heading for each Diocese the total marked "Ap." is the amount which does aid the Board of Missions in meeting its appropriations. Wherever the abbreviation "Wo. Aux." precedes the amount, the offering is through a branch of the Woman's Auxiliary.*

Home Dioceses

Alabama

Ap. $623.03; *Sp.* $30.00

ANNISTON—*Grace*: $13, S. S.,* $5, Gen. 18 00
BESSEMER—*Trinity Church S. S.**: Gen. 2 25
BIRMINGHAM—*Advent S. S.**: Gen.... 50 00
St. Andrew's: $34, S. S.,* $61.16, Gen.; Sp. for Bishop Brown, Arkansas, $20 ..... 115 16
*St. Mark's S. S.**: Gen..... 1 50
CAMDEN—*St. Mary's S. S.**: Gen..... 5 19
CARLOWVILLE—*St. Paul's S. S.**: Gen.. 13 59
DECATUR—*St. Paul's S. S.**: Dom..... 3 00
DEMOPOLIS—*Trinity Church*: Eugenia Lyon Memorial, Branch Wo. Aux., Gen. 20 00
ENSLEY—*St. John's S. S.**: Gen..... 16 51
EUTAW—*St. Stephen's*: Missionary Society, Frn..... 10 00
FLORENCE—*Trinity Church S. S.**: Gen. 12 92
FORKLAND—*St. John's*: Gen..... 4 00
GADSDEN—*Church of the Holy Comforter S. S.**: Gen..... 10 45
GREENSBORO—*St. Paul's*: Gen..... 15 00
JACKSONVILLE—*St. Luke's S. S.**: Gen. 2 71
LIVINGSTON—*St. James's*: Indian, $1; Frn., $2..... 3 00
LOWNDESBORO—*St. Paul's*: Gen..... 15 00
MOBILE—*Christ Church S. S.**: Gen.. 157 15
*Grace Chapel S. S.**: Gen..... 8 00
St. John's: Gen..... 30 00
Mrs. V. E. Mitchell, Gen..... 43 34
MONTEVALLO—*St. Andrew's*: Gen..... 15 00
MONTGOMERY (WEST END)—*Holy Innocents' S. S.**: Frn..... 3 20
St. John's: Junior Aux., hospital work, Alaska 25 00
PERDUE HILL—*St. James's*: Gen..... 9 00
PRATTVILLE—*St. Mark's S. S.**: Gen... 9 56
SELMA—*St. Paul's*: Wo. Aux., Sp. for Rev. J. J. Chapman, for work in Kyoto 10 00
SPRING HILL—*St. Paul's*: Gen., $3; S. S.,* Frn., $5..... 8 00
TALLADEGA—*St. Peter's*: Gen..... 7 50
TUSCUMBIA—*St. John's S. S.**: Gen... 9 00

Albany

Ap. $2,270.31; *Sp.* $400.67

ALBANY—*All Saints'*: Wo. Aux., Sp. for Rev. A. B. Hunter, Raleigh, North Carolina..... 10 00
St. Paul's: Dom., $68.21; Frn., $68.21; Mexico, $25; Gen. (of which Wo. Aux., $2), $70.22; Wo. Aux., Sp. for "J. Livingston Reese" room, St. Peter's Hospital, Helena, Montana, $25 ..... 256 64
St. Peter's: Wo. Aux., Gen. (of which S. S.,* $31.54), $116.54; Sp. for Rev. A. B. Hunter, Raleigh, North Carolina, $5..... 121 54
AMSTERDAM—*St. Ann's*: Junior Aux., Sp. for Miss Graves, Shanghai, $3; Sp. for Miss McKim, Tokyo, $3; S. S.,* Gen., $4.23..... 10 23
ASHLAND—*Trinity Church*: Wo. Aux., Gen. 3 00
ATHENS—*Trinity Church*: Dom. and Frn., $35; S. S.,* Gen., $75..... 110 00
BLOOMINGDALE—*Church of the Redeemer S. S.**: Gen..... 1 00
BURNT HILLS—*Calvary*: $27.90, S. S.,* $3.45, Gen..... 31 33
CAIRO—*Calvary*: Dom. and Frn..... 21 00
CANTON—*Grace S. S.**: Gen..... 8 00
CASTLETON—*St. Giles's*: Gen..... 2 08
CHAMPLAIN—*St. John's*: Gen..... 4 25
CHARLTON—*St. Paul's*: Wo. Aux., Gen. 6 00

CHERRY VALLEY—*Grace*: Gen., $25; Junior Aux., Sp. for Deaconess Drant, for Chinese Annex, St. Luke's Hospital, San Francisco, California, $3; Sp. for Miss Graves, Shanghai, $3; Sp. for Miss McKim, Tokyo, $3. 34 00
COHOES—*St. John's*: Junior Aux., Sp. for Deaconess Drant, for Chinese Annex, St. Luke's Hospital, San Francisco, California, $1; S. S.,* Gen., $28.31 29 31
DELHI—*St. John's*: Frn., $1; Junior Aux., Gen., $8; Sp. for Rev. A. B. Hunter, Raleigh, North Carolina, $3; Sp. for Bishop Griswold, Salina, $15; Sp. for Deaconess Drant, for Chinese Annex, St. Luke's Hospital, San Francisco, California, $10; Sp. for Miss Graves, Shanghai, $5; Sp. for Miss McKim, Tokyo, $5 47 00
EAST LINE—*St. John's*: Wo. Aux., Gen. (of which S. S.,* $9.35) 10 35
EAST SPRINGFIELD—*St. Paul's*: Wo. Aux., Sp. for Rev. A. B. Hunter, Raleigh, North Carolina 1 00
FONDA—*Zion*: Wo. Aux., Sp. for Miss Graves, Shanghai, $3; Sp. for Miss McKim, Tokyo, $3 6 00
FORT EDWARD—*St. James's*: $10, S. S.,* $33.54, Gen 43 54
GILBERTSVILLE—*Christ Church*: $36.69, S. S.,* $8.12, Gen 44 81
GLEN'S FALLS—*Church of the Messiah*: Dom., $3.10; Indian, $1; Colored, 50 cts.; Frn., $5.12; Gen., $6.45; S. S.,* Gen., $76.63 92 80
GRANVILLE—*Trinity Church S. S.**: Gen. 11 77
GRIFFINS CORNERS—*Emmanuel Church*: Gen. 3 00
HERKIMER—*Christ Church S. S.**: Gen. 27 50
HOBART—*St. Peter's*: $34.10, S. S.,* $9.36, Gen 43 46
HOOSAC—*All Saints'*: Sp. for Rev. S. F. Littell, Hankow 220 67
HOOSICK FALLS—*St. Mark's*: Wo. Aux., Sp. for Rev. A. B. Hunter, Raleigh, North Carolina 2 00
HUDSON—*All Saints' S. S.**: Gen 8 68
*Christ Church S. S.**: Gen., $20; Sp. for Bishop Griswold, Salina, for Rev. Lloyd Benson's salary, $50 70 00
JOHNSTOWN—*St. John's*: Junior Aux., $2, S. S.,* $45, Gen 47 00
KINDERHOOK—*St. Paul's*: Dom. and Frn., $54.10; S. S.,* Gen., $4.68 58 78
LAKE PLACID—*St. Eustace and St. Hubert's S. S.**: Dom. and Frn 16 50
LEBANON SPRINGS—*Church of Our Saviour*: Bishop Graves's work, Shanghai 9 40
LITTLE FALLS—*Emmanuel Church S. S.**: Gen 100 00
MECHANICVILLE — *St. Luke's*: Dom., $31.15; Wo. Aux., Gen., $11 42 15
MORRIS—*Zion S. S.**: Gen 24 00
MORRISTOWN—*Christ Church S. S.**: Dom. 4 00
ONEONTA—*St. James's S. S.**: Gen 31 64
PLATTSBURGH—*Trinity Church S. S.**: Gen. 41 34
POTSDAM — *Trinity Church*: Dom., $160.11; Wo. Aux., Sp. for Rev. A. B. Hunter, Raleigh, North Carolina, $2 162 11
RENSSELAER—*Epiphany*: Wo. Aux., Gen. 10 00
RICHFIELD—*St. Luke's S. S.**: Gen 1 80
RICHFIELD SPRINGS—*St. John's S. S.**: Gen. 13 06
ROUSE'S POINT—*Christ Church*: Gen. 7 00
SALEM—*St. Paul's S. S.**: Gen 18 89
SANDY HILL—*Zion*: Wo. Aux., Gen 10 00
SCHAGHTICOKE—*Trinity Church S. S.**: Gen. 3 20
SCHENECTADY—*Christ Church*: $26, S. S.,* $47.02, Gen 73 02
*St. George's S. S.**: Gen 160 00
SCHENEVUS—*Church of the Holy Spirit S. S.**: Gen 6 50
SCHUYLERVILLE—*St. Stephen's*: $15, Wo. Aux., $5, Gen 20 00
SIDNEY—*St. Paul's S. S.**: Dom 1 23
SOUTH GLEN'S FALLS—*Church of the Good Shepherd S. S.**: Gen 4 70
STAMFORD—*Grace*: $106.49, S. S.,* $13.19, Gen 119 68
STOCKPORT—*St. John the Evangelist's S. S.**: Gen 20 93
TICONDEROGA—*Church of the Cross S. S.**: Gen 26 00
TROY—*Ascension*: Gen., $25; Junior Aux., Sp. for Miss Graves, Shanghai, $4; Sp. for Miss McKim, Tokyo, $4 33 00
*Holy Cross S. S.**: Gen 50 50
*St. Barnabas's S. S.**: Gen 34 47
*St. John's S. S.**: Cuba, $40; Gen., $150.50 190 52
VERMONTVILLE—*St. Paul's S. S.**: Gen. 4 00
WADDINGTON—*St. Paul's S. S.**: Gen 7 25
WALTON—*Christ Church*: Wo. Aux., Sp. for Rev. A. B. Hunter, Raleigh, North Carolina 5 00
WATERFORD—*Grace*: Wo. Aux., Sp. for Rev. C. E. Rice, Alaska 10 00
WATERVLIET — *Trinity Church*: Wo. Aux., Sp. for Rev. A. B. Hunter, Raleigh, North Carolina 2 00
WHITEHALL—*Trinity Church S. S.**: Gen. 20 35

Arkansas

Ap. $264.43; *Sp.* $15.00

BATESVILLE—*St. Paul's S. S.**: Gen 15 00
CAMDEN—*St. John's*: Wo. Aux., $15, S. S.,* $31.01, Gen 46 01
EUREKA SPRINGS—*St. James's S. S.**: Gen. 1 80
FAYETTEVILLE—*St. Paul's*: Gen 34 25
FULTON—*Emmanuel Church S. S.**: Gen. 10 00
HELENA—Mary A. Bailey, Miss Carter's work, Alaska, $2; North Kiangsu, Shanghai, $2; St. Luke's Hospital, Tokyo, $2 6 00
HOT SPRINGS—*St. Luke's S. S.**: Dom. and Frn 43 08
JONESBORO—*St. Mark's*: Wo. Aux., Gen. 10 00
LITTLE ROCK—*Christ Church*: Junior Aux., salary of Bible-woman, Hankow, $5; Gen., $5 10 00
St. Paul's: Wo. Aux., Sp. for Rev. Mr. Ancell, Shanghai 15 00
*St. Philip's S. S.**: Gen 2 50
*Trinity Cathedral S. S.**: Gen 55 00
TOLLVILLE—*St. Peter's S. S.**: Frn 1 00
VAN BUREN—*Trinity Church S. S.**: Gen. 28 39
WINSLOW—*St. Stephen's S. S.**: Gen 1 40

Atlanta

Ap. $924.73; *Sp.* $54.00

ATHENS—*Emmanuel Church S. S.**: Gen. 52 40
ATLANTA—*All Saints'*: Gen 500 00
*Church of the Holy Comforter S. S.**: Gen. 3 23
Chapel of the Holy Innocents': Gen 5 00
*St. Paul's S. S.**: Gen 12 00
St. Philip's Cathedral: Boys, Junior Aux., $4, Deaconess Carter, Junior Aux., $2, Chinese Day-school 6 00
COLUMBUS — *Trinity Church*: $150, Junior Aux., $5, Gen.; Chinese Day-school, $1 156 00
GREENSBORO—*Church of the Redeemer S. S.**: Frn 3 90

La Grange—*Episcopal Mission House S. S.*: Gen. 1 53
St. Mark's: Gen. 15 00
Macon—*Christ Church*: Junior Aux., Chinese Day-school, $2.50; S. S.,* Gen., $75 77 50
St. Paul's S. S.: Gen. 55 50
Toccoa—*St. Matthias's S. S.*: Gen. 21 67
West Point—*Christ Church*: Gen. 15 00
Miscellaneous—Junior Aux., Sp. for Holy Trinity Orphanage, Tokyo, $16; Sp. for "Sister Katherine" scholarship, Guantanamo, Cuba, $38. 54 00

California

Ap. $1,193.47; *Sp.* $37.25

Belvedere—*St. Stephen's S. S.*: Sp. for Rev. Mr. Woods's work, Hankow. 7 25
Berkeley—*Church of the Good Shepherd Chapel S. S.*: Dom., $4.20; Frn., $4.20 8 40
St. Mark's: Dom., Branch Wo. Aux., Sp. for Bishop Rowe, Alaska 30 00
St. Matthew's S. S.: Gen. 6 00
Corte Madera—*Holy Innocents'*: Gen. 15 50
Elmhurst—*All Saints' S. S.*: Dom. 6 26
Fresno—*St. James's S. S.*: Gen. 8 00
Fowler—*St. Michael's S. S.*: Gen. 7 97
Gilroy—*St. Stephen's S. S.*: Gen. 3 00
Hanford—*Church of the Saviour S. S.*: Gen. 25 78
Hollister—*St. Luke's S. S.*: Gen. 1 50
Homestead—*Grace Chapel*: Gen. 1 85
Livermore—*Grace S. S.*: Gen. 1 00
Lodi—*St. John's*: $9.50, S. S.,* $7.62, Gen. 17 12
Los Gatos—*St. Luke's S. S.*: Gen. 12 30
Martinez—*Grace S. S.*: Gen. 11 19
Menlo Park—*Trinity Church S. S.*: Gen. 40 85
Oakdale—*St. Matthias's S. S.*: Gen. 5 50
Oakland—*Advent S. S.*: Dom. 64 08
Trinity Church: Gen. 100 00
Pacific Grove—*St. Mary's-by-the-Sea S. S.*: Gen. 26 00
Palo Alto—*All Saints' S. S.*: Gen. 22 95
Paso Robles—*St. James's*: $2, S. S.,* $1.55, Gen. 3 55
Reedley—*Mission*: $5, S. S.,* $10, Gen. 15 00
Ross—*St. John's S. S.*: Gen. 15 00
San Francisco—*Good Samaritan (Cathedral Mission) S. S.*: Gen. 8 20
Grace S. S.: Gen. 56 07
Holy Innocents' S. S.: Eastern Oregon. 15 79
(Richmond District) — *St. James's S. S.*: Gen. 10 00
St. Luke's: $211.78, S. S., $54.62, Gen. 266 40
St. Peter's: Gen. 4 35
St. Stephen's S. S.: Dom., $23.31; Frn., $9.25 32 56
San Jose—*Christ Church S. S.*: Gen. 8 69
(East)—*St. Andrew's S. S.*: Gen. 3 00
San Luis Obispo — *St. Stephen's*: $15.50, S. S.,* $8.15, Gen. 23 65
San Mateo—*St. Matthew's*: Gen. 215 66
Santa Cruz—*Calvary S. S.*: Gen. 20 00
Sausalito—*Christ Church*: $25, S. S.,* $19.08, Gen. 44 08
Selma—*St. Luke's S. S.*: Frn., $2; Gen., $5.25 7 25
Sonora—*St. James's*: $12.50, S. S.,* $17, Gen. 29 50
Tuolumne—*St. Michael's*: $7.75, S. S.,* $12.22, Gen. 19 97
Walnut Creek—*St. Paul's*: Gen. 4 00
Miscellaneous—Junior Aux., salary of Rev. J. W. Nichols, Shanghai 5 50

Central New York

Ap. $1,313.42; *Sp.* $67.53

Afton—*St. Ann's*: $15.02, S. S.,* $10.50, Gen. 25 52
Auburn—*St. John's S. S.*: Bishop Knight's work in Cuba 10 00
St. Peter's S. S.: Gen. 71 30
Bainbridge—*St. Peter's*: Gen. 68 51
Binghamton—*Christ Church*: Colored. 3 00
Trinity Memorial S. S.: Gen. 75 10
Boonville—*Trinity Church S. S.*: Gen. 2 83
Candor—*St. Mark's S. S.*: Dom. 3 15
Cape Vincent—*St. John's S. S.*: Gen. 22 30
Carthage—*Grace S. S.*: Dom. 5 93
Cayuga—*St. Luke's*: Frn. 25 35
Cazenovia—*St. Peter's S. S.*: Sp. for Bishop Kendrick, New Mexico and Arizona 13 87
Chadwicks—*St. George's*: Frn., $3.80; S. S.,* Gen., $5.40 9 20
Clark's Mills—*St. Mark's*: Frn., $12.05; S. S.,* Gen., $36 48 05
Cleveland—*St. James's*: $5, S. S.,* $3.52, Gen. 8 52
Clinton—*St. James's S. S.*: Gen. 20 27
Constableville—*St. Paul's S. S.*: Gen. 4 78
Dryden—*Trinity Church*: $1, S. S.,* $1, Gen. 2 00
Elmira—*Trinity Church*: Wo. Aux., Sp. for Archdeacon Stuck's launch, Alaska 10 00
Forestport—*Christ Church S. S.*: Gen. 1 75
Greene—*Zion*: Dom., $15; Frn., $15; S. S.,* Gen., $63 93 00
Greig—*Trinity Chapel S. S.*: Gen. 55
Hayt's Corners—*Calvary*: Gen. 2 25
Interlocken—*St. John's*: Gen. 2 55
Ithaca—*St. John's S. S.*: Gen. 81 34
Jordan—*Christ Church*: $8.33, S. S.,* $14.50, Gen. 22 83
"W. W. R.," Gen. 2 00
Marcellus—*St. John's*: $4.90, S. S.,* $23.30, Gen. 28 20
McLean—*Zion*: Gen. 10 10
New Berlin—*St. Andrew's*: $10, S. S.,* $15.34, Gen. 25 34
Norwich—*Emmanuel Church S. S.*: Gen. 44 41
Oneida—*St. John's*: Dom., $1.50; Frn., 50 cts. 2 00
Owego—*St. Paul's*: $4, S. S.,* $29.43, Gen. 33 43
Oxford—*St. Paul's*: Colored, $17.75; S. S.,* Gen., $86.59 104 34
Phoenix—*St. John's S. S.*: Gen. 5 35
Port Leyden—*St. Mark's S. S.*: Gen. 1 40
Romulus—*St. Stephen's*: Frn., $5; S. S.,* Gen., $3.24 8 24
Skaneateles—*St. James's S. S.*: Gen. 16 75
Slaterville Springs—*St. Thomas's*: Gen. 3 10
Speedsville—*St. John's*: Gen. 80
Syracuse—*Calvary S. S.*: Gen. 12 85
St. Mark's S. S.: Gen. 130 00
St. Paul's: Sp. for Japan, Church Literature Fund 1 00
St. Philip's: Gen. 5 00
Church of the Saviour: Wo. Aux., Sp. for Japan, Church Literature Fund. 3 56
Wo. Aux., Miss A. S. Huntington, Sp. for Boys' Industrial School, Ichang, Hankow 5 00
Trenton—*St. Andrew's S. S.*: Gen. 61
Union Springs—*Grace*: Dom., $4; Frn., $4 8 00
Utica—*Calvary*: Gen. 20 00
St. Andrew's: Frn., $4.46; Gen., $31.93; S. S.,* Gen., $20 56 39
St. George's: $19.12, S. S.,* $19.12, Gen. 38 24
St. Luke's: Gen. 8 00
Trinity Church: Gen. 81 93
Waterville — *Grace*: Junior Aux., Gen. 12 00
Watertown—*Olive Memorial Mission S. S.*: Gen. 4 78

WESTMORELAND—*Gethsemane S. S.**: Gen. 5 00
WHITESBORO—*St. John's S. S.**: Gen.. 5 00
WILLARD—*Christ Church*: $9.50, S. S.,* $12.58, Gen. 22 08
WINDSOR—*Zion S. S.**: Gen. 8 00
MISCELLANEOUS—First District, Wo. Aux., Sp. for Archdeacon Stuck's launch, Alaska 1 00
Fourth District, Wo. Aux., Sp. for Archdeacon Stuck's launch, Alaska.. 8 00
Second District, Junior Aux., Sp. for Chinese baby, Sophie, St. Mary's Orphanage, Shanghai 25 10

Central Pennsylvania

Ap. $2,407.09; *Sp.* $454.90

ALDEN—*St. Andrew's*: Junior Aux., Sp. for St. John's Associate Mission, Logan, Utah 5 00
ALLENTOWN—*Grace*: $17.32, S. S.,* $10, Gen 27 32
ASHLEY—*St. John's*: Frn 6 00
ATHENS—*Trinity Church*: Wo. Aux., Sp. for Bishop Rowe's Emergency Fund, Alaska 5 00
BETHLEHEM — *Trinity Church*: Wo. Aux., Sp. for Bishop Leonard Memorial Home, Salt Lake City, Utah, $5; S. S.,* Gen., $25 ..... 30 00
CARBONDALE — *Trinity Church*: Gen., $43.98; S. S.,* Tanana River work, Fairbanks, Alaska, $45.50 ..... 89 48
DORRANCETON—*Grace Chapel*: $6, Wo. Aux., $5, Gen.; Sp. for Bishop Leonard Memorial Home for Nurses, Salt Lake City, Utah, $3 ..... 14 00
DRIFTON—*St. James's*: Infant S. S. of Mrs. E. P. Coxe,* the "Drifton" scholarship, St. Mary's School, South Dakota 61 59
EAST MAUCH CHUNK—*St. John's*: Wo. Aux., Sp. for Bishop Leonard Memorial Home for Nurses, Salt Lake City, Utah, $5; S. S.,* Gen., $55.50. 60 50
EASTON—*Trinity Church*: Wo. Aux., Sp. for Bishop Leonard Memorial Home for Nurses, Salt Lake City, Utah 10 00
GREAT BEND—*Grace*: $12, S. S.,* $4.90, Gen 16 90
HAZELTON—*St. Peter's*: Wo. Aux., Sp. for Bishop Leonard Memorial Home, Salt Lake City, Utah, $8; Junior Aux., Sp. for Bishop Brown, Arkansas (of which for Building Fund, $4), $5; S. S.,* Gen., $83.74 ..... 96 74
HONESDALE—*Grace S. S.**: "Sophie Menner Memorial" scholarship, St. John's University, Shanghai, China, $50; Gen., $41.15 ..... 91 15
LANSFORD—*Trinity Church*: Gen 31 81
LAUREL RUN—*Chapel*: Gen 6 00
LEBANON—*St. Luke's*: Wo. Aux. (of which Junior Aux., $1), Sp. for Bishop Brown's Building Fund, Arkansas, $3; Junior Aux., Sp. for St. Andrew's School, Sewanee, Tennessee, $1; S. S.,* Gen., $11.81 .... 15 81
LEHIGHTON—*All Saints' Chapel*: Gen.. 15 79
Christ Church: Wo. Aux., Miss Langdon's work, Fort Yukon, Alaska 10 00
MAUCH CHUNK—*St. Mark's*: Dom., $10.39; Frn., $21.32; Colored, $12.93; Gen., $93.29; Wo. Aux., Sp. for Bishop Leonard Memorial House, Salt Lake City, Utah, $5; S. S.,* Gen., $250.21 ..... 393 14
MONTROSE—*St. Paul's*: Junior Aux., scholarship at St. Mary's Hall, Shanghai, $50; S. S.,* Gen., $48.50. 98 50
OLYPHANT—*St. George's*: Frn 4 00
PECKVILLE—*St. Paul's*: Gen 12 00
PLYMOUTH—*St. Peter's*: Gen 3 06
POTTSVILLE—*Trinity Church*: Dom. and Frn., $110; Sp. for Rev. Mr. Claiborne's Hospital, Tennessee, $24; S. S.,* Gen., $186 ..... 320 00
READING—*Christ Church*: Wo. Aux., Miss Langdon's work, Alaska, $5; Sp. for Bishop Leonard Memorial House, Salt Lake City, Utah, $5 .... 10 00
St. Barnabas's: Sp. for Rev. Charles E. Betticher, Jr., Fairbanks, Alaska, $35; Sp. for Rev. A. B. Clark, Rosebud Indian Agency, South Dakota, $15 ..... 50 00
St. Luke's Chapel: Wo. Aux., Sp. for Bishop Leonard Memorial House for Nurses, Salt Lake City, Utah, $2; S. S.,* Dom., $5; Frn., $4.27 ..... 11 27
SAYRE—*Church of the Redeemer S. S.**: Gen 30 34
SCHUYLKILL HAVEN — *St. James's*: Gen. 12 00
SCRANTON—*St. David's*: Wo. Aux., Sp. for Bishop Leonard Memorial House for Nurses, Salt Lake City, Utah 5 00
*St. John's Mission S. S.**: Frn 11 80
St. Luke's: Gen., $132; Wo. Aux., Sp. for Bishop Leonard Memorial House, Salt Lake City, Utah, $5; S. S., Sp. for beds at Soochow School, Shanghai, $7 ..... 144 00
SOUTH BETHLEHEM — *Nativity*: Gen., $16.24; Wo. Aux., Sp. for San Andreas's School, Mexico, $10; Sp. for Bishop Leonard Memorial House, Salt Lake City, Utah, $6; S. S.,* Gen., $100 ..... 132 24
STROUDSBURG — *Christ Church*: Gen., $47; S. S.,* Alaska, $20 ..... 67 00
TOWANDA—*Christ Church S. S.**: Gen. 19 07
WEST PITTSTON — *Trinity Church*: Gen., $23.43; Wo. Aux., Sp. for Bishop Leonard Memorial House, Salt Lake City, Utah, $2; S. S.,* Gen., $20 ..... 45 43
WHITE HAVEN—*St. Paul's*: Wo. Aux., Sp. for Bishop Leonard Memorial House, Salt Lake City, Utah, $5; S. S.,* Gen., $17.55 ..... 22 55
WILKES-BARRE—*Calvary S. S.**: Gen.. 69 75
St. Stephen's: Wo. Aux., Gen., $25; Sp. for St. Paul's School, Beaufort, East Carolina, $10; Sp. for Bishop Leonard Memorial House, Salt Lake City, Utah, $1; Junior Aux., Sp. for Rev. P. Jones's work, Logan, Utah, $25; Sp. for scholarship at St. Paul's School, Beaufort, East Carolina, $10; S. S.,* Dom., $150; Colored, $50; Indian, $50; Sp. for Bishop Spalding, Utah, $50; Sp. for Bishop Kendrick, New Mexico and Arizona, $50 ..... 421 00
MISCELLANEOUS—Branch Junior Aux., China, $31.60; Gen., $77.25; Sp. for Bishop Leonard Memorial House, Salt Lake City, Utah, $27.90 ..... 136 75
Branch Junior Aux., Sp. for scholarship, Valle Crucis, Asheville, $50; Sp. for bell for Bishop Ferguson, Africa, $5 ..... 55 00
Babies' Branch, Gen., $145; Sp. for children's ward, St. Luke's Hospital, San Francisco, $20; Sp. for Akita Kindergarten, Tokyo, $25; Sp. for Bishop Leonard Memorial House for Nurses, Utah, $5 ..... 195 00

Chicago

Ap. $1,953.66; *Sp.* $114.25

ALGONQUIN—*St. John's S. S.**: Gen... 1 25
AURORA—*Trinity Church S. S.**: Dom. and Frn 22 65
BELVIDERE—*Trinity Church S. S.**: Gen. 6 00
BERWYN—*St. Michael's S. S.**: Sp. for

Bishop Horner's work, Asheville.... 14 25
*Ascension S. S.**: Bishop Brent's work, Bontoc, Philippine Islands, $15; Bishop McKim's work, Tokyo, $15.88. 30 88
Epiphany: Epiphany Choir Boys' S. S. Class, Ichang Day-school, Hankow.. 7 00
*Grace S. S.**: Gen..... 18 57
Holy Cross Mission: Gen..... 3 50
(ENGLEWOOD)—*Immanuel Church S. S.**: Gen..... 10 00
Church of the Redeemer: Bishop Rowe's work, Alaska..... 50 00
St. Barnabas's: Support of Bible-women at Wusih, Shanghai, $11.37; S. S.,* hospital at Ponce, Philippine Islands, $4; Gen., $63..... 78 37
*St. Bartholomew's S. S.**: work at Bontoc, Philippine Islands..... 45 97
*St. Chrysostom's S. S.**: Gen..... 10 18
*St. James's S. S.**: Gen..... 115 64
St. John the Evangelist's: Dom. and Frn. 5 00
(SOUTH)—*St. Jude's S. S.**: Gen..... 5 00
*St. Luke's S. S.**: Gen..... 2 93
*St. Margaret's S. S.**: Gen..... 10 00
*St. Mark's S. S.**: Gen..... 40 00
*St. Peter's S. S.**: Support of Rev. Lieo Yin Tsung, Hankow, $180; support of Rev. J. H. Kobayashi, Tokyo, $120; support of Rev. J. Tonakichi Han, Kyoto, $150; support of "Frank Du Moulin" scholarship, Church Training-school for Women, Shanghai, $50; Sp. for Bishop Knight, Western Colorado, $100 ..... 600 00
Cathedral of St. Peter and St. Paul: Dom. and Frn..... 6 05
St. Paul's: Dom., $23.30; Frn., $87.54; support of Rev. Li Yuen Mo, Wuhu, Hankow, $180; Dom. and Frn., $19; S. S.,* Dom. and Frn., $91.76 ..... 401 60
*St. Simon's S. S.**: Gen..... 49 22
*St. Timothy's S. S.**: Frn..... 3 58
CHICAGO HEIGHTS—*St. Ambrose's S. S.**: Gen..... 7 10
DOWNER'S GROVE—*St. Andrew's S. S.*: (of which *$6.50), Gen..... 9 10
DUNDEE—*St. James's S. S.**: Gen..... 15 38
EVANSTON—*St. Luke's*: Dom., $2.50; Dom. and Frn., $37.25; Oklahoma, on account apportionment, 75 cents; S. S.,* Gen., $102.96..... 143 46
GLENCOE—*St. Elizabeth's S. S.**: Gen.. 10 00
JOLIET—*Christ Church S. S.**: Dom., $21.06; Frn., $11.05; Japan, $10.. 42 11
KANKAKEE—*St. Paul's S. S.**: Gen.... 28 50
LAKE FOREST—*Church of the Holy Spirit S. S.**: Gen..... 1 00
MAYWOOD—*Holy Communion S. S.**: Gen. 17 02
MOMENCE—*Church of the Good Shepherd S. S.**: Dom., $7.50; Frn., $7.50 ..... 15 00
OAK PARK—*Grace S. S.**: Gen..... 157 74
RIVERSIDE—*St. Paul's S. S.**: Bishop Rowe's work, Alaska, $15; Frn., $5; Gen., $10..... 30 00
STREATOR—*Christ Church S. S.**: Gen. 5 79
WAUKEGAN—*Christ Church S. S.**: Gen. 25 00
WHEATON—*Trinity Church S. S.**: Gen. 23 07

Colorado

Ap. $301.18; *Sp.* $5.00

CASTLE ROCK—*St. Barnabas's S. S.**: Gen. 4 03
CENTRAL CITY—*St. Paul's S. S.**: Gen. 5 18
COLORADO SPRINGS—*St. Stephen's S. S.**: (additional) Gen..... 5 25
COMO—*St. Mary's*: Junior Aux., Gen.. 64
DENVER—*Calvary S. S.**: Gen..... 5 54
*Emmanuel Church Memorial Mission S. S.**: Gen..... 17 00
Epiphany: Junior Aux., Gen..... 50
Church of the Redeemer: Gen..... 12 00
St. John's Cathedral: Junior Aux., $5; S. S.,* $105.52, Gen..... 110 52
(MONTCLAIR) — *St. Luke's*: Junior Aux., $1, S. S.,* $21, Gen..... 22 00
*St. Peter's S. S.**: Dom..... 18 00
St. Stephen's: Junior Aux., Gen., $5; Sp. for Bishop Rowe's work, Alaska, $5 ..... 10 00
EVERGREEN — *Transfiguration*: $5.95, S. S.,* $9.37, Gen..... 15 32
GOLDEN—*Calvary S. S.**: Gen., 41 cts; Dom. and Frn., $4.06..... 4 47
GREELEY—*Trinity Church*: Dom., $8; Frn., $8..... 16 00
IDAHO SPRINGS—*Calvary S. S.**: Frn.. 1 08
LA JUNTA—*St. Andrew's S. S.**: Gen.. 10 00
LONGMONT—*St. Stephen's S. S.**: Gen. 7 71
PUEBLO—*Ascension S. S.**: Gen..... 6 31
SALIDA—*Ascension*: Gen..... 5 15
TRINIDAD—*Trinity Church S. S.**: Gen. 16 00
WALSENBURG—*St. Peter's S. S.**: Gen. 12 00
WESTCLIFFE—*S. S.**: Dom..... 1 48

Connecticut

Ap. $2,090.42; *Sp.* $803.57

ANSONIA—*Christ Church*: Gen..... 155 69
BANTAM—*St. Paul's*: Gen. 8 09
BETHEL—*St. Thomas's S. S.**: Gen... 17 19
BETHANY—*Christ Church S. S.**: Gen. 4 34
BRIDGEPORT—*Nativity*: $2, S.S., $1.86, Gen. 3 86
*St. John's S. S.**: Gen..... 103 90
Trinity Church: Sp. for St. John's Church, Logan, Utah, $30; S. S.,* Gen., $19.50 ..... 49 50
BROOKFIELD CENTER—*St. Paul's S.S.**: Gen. 9 10
BYRAM—*St. John's S. S.**: Gen..... 3 15
CANAAN—*Christ Church*: Gen..... 54 49
CHESTER—*St. Luke's Mission S. S.**: Gen. 5 95
CLINTON—*Holy Advent S. S.*: Gen.... 6 44
DARIEN—*St. Luke's*: Dom., $35; Frn., $35 ..... 70 00
EAST BERLIN—*St. Gabriel's S. S.**: Gen. 11 56
EAST HADDAM—*St. Stephen's*: Gen... 62 53
Rev. Dr. F. C. H. Wendel, work among Indians, $1; work in Philippines, $1; work in Panama, $1.... 3 00
EAST HAMPTON—St. John's S. S.*: Gen. 11 00
EAST HAVEN—*Christ Church S. S.**: Gen. 4 50
GLASTONBURY—*St. James's S. S.**: Gen. 14 60
GROTON—*Seabury Memorial S. S.**: Gen. 8 00
HADLYME—"N. W.," Sp. for St. John's Church, Logan, Utah 1 00
HAMDEN—*Grace*: Dom., $2.50; Frn., $2.50 ..... 5 00
HARTFORD — *Christ Church*: Dom., $300; Frn., $200..... 500 00
(PARKVILLE)—*Grace Chapel S. S.**: Gen. 30 37
St. Thomas's: Gen..... 16 92
IVORYTON—*All Saints' S. S.**: Gen... 21 20
LITCHFIELD—*St. Michael's*: Gen..... 10 00
MIDDLETOWN—*Holy Trinity Church*: Indian, $22.29; Colored, $21.42; Frn., $1.07; Gen., $24.22..... 69 00
MILFORD—*St. Peter's S. S.**: work among the children and youths of the District of Hankow, China..... 20 00
NEW BRITAIN—*St. Mark's*: Dom. and Frn. 58 65
NEW CANAAN—*St. Mark's*: $27.42, S. S.,* $28, Gen..... 55 42
NEW HAVEN—*All Saints'*: $10, S. S.,* $15, Gen..... 25 00
Christ Church: $167.40, S. S.,* $93.66, Gen..... 261 06
Grace: Gen..... 25 00

St. Andrew's Chapel: Gen..... 44 66
(FAIRHAVEN)—*St. James's*: Gen..... 5 00
St. Paul's Church and S. S.: Sp. for Church Extension Fund, Porto Rico, $22; S. S.,* Rev. Mr. Clapp's work, Philippines, $3; Junior Aux., Sp. for Miss A. Elizabeth Byerly's work, Wuchang, Hankow, $10..... 35 00
Trinity Church: D. B. and G. Murphy, Gen. 5 00
NEW MILFORD—*St. John's*: Candidates, class of Girls' Friendly Society, $3.25, Brotherhood of St. Paul, $3.25, Indian..... 6 50
Mrs. Cornelia E. Wright, Sp. for Bishop Rowe, Alaska..... 20 00
NORWICH—*Christ Church*: Junior Aux., Sp. for Bishop R. L. Paddock, Eastern Oregon..... 17 39
NORWALK—*Grace*: Gen..... 34 00
St. Paul's: Gen..... 33 48
PLYMOUTH—*St. Peter's*: Gen..... 14 25
POMFRET—"From a Church Member," Gen. 10 00
POQUETANUCK—*St. James's*: Gen..... 6 00
PORTLAND — *Trinity Church*: Dom., $25; Frn., $25..... 50 00
PUTNAM—*St. Philip's Mission*: Gen... 32 07
QUAKER FARMS—*Christ Church*: Gen.. 15 25
RIVERSIDE—*St. Paul's*: Dom., $4; Frn., $4 ..... 8 00
ROCKVILLE—*St. John's*: $4.28, S. S.,* $19.25, Gen..... 23 53
ROUND HILL—*Calvary S. S.**: Gen.... 3 60
SALISBURY—*St. John's S. S.**: Gen.... 22 64
SEYMOUR—*Trinity Church*: $29.76, S. S.,* $19.50, Gen..... 49 26
SOUTHINGTON—*St. Paul's S. S.**: Gen.. 3 27
STONINGTON—*Calvary*: Sp. for hospital work, Fairbanks, Alaska..... 3 18
THOMPSONVILLE—*St. Andrew's*: Gen... 11 53
WESTPORT—*Trinity Church*: Mrs. J. B. Morris, Gen..... 10 00
WETHERSFIELD—*Trinity Church*: Dom. and Frn., $12.82; Colored, $3.70.... 16 52
YALESVILLE—*St. John's S. S.**: Gen... 8 35
MISCELLANEOUS — Connecticut Branch, Wo. Aux., Sp. for Bishop Rowe, for St. Matthew's Hospital, Fairbanks, Alaska, "in loving remembrance of Elizabeth H. Colt," $500; Sp. for Rt. Rev. L. L. Kinsolving, Brazil, $100; Sp. for Bishop Aves's work in Mexico, $100 ..... 700 00

Dallas

Ap. $437.23; *Sp.* $36.00

AMARILLO—*St. Andrew's*: Wo. Aux., Indian, $10; Gen., $10; S. S.,* $30. 50 00
BIG SPRINGS—*St. Mary's S. S.**: Gen.. 16 75
BROWNWOOD—*St. John's S. S.**: Gen.. 15 90
CORSICANA—*St. John's*: Wo. Aux., Frn., $10; Sp. for Domestic Contingent Fund, $6..... 16 00
DALLAS—*Incarnation*: Rev. William R. Agate, Sp. for Rt. Rev. Anson R. Graves, Kearney, $25; Wo. Aux., Dom., $2.70; Frn., $2.70..... 30 40
St. Matthew's: Frn., $5; Wo. Aux., Dom., $25; S. S.,* Gen., $140..... 170 00
Junior Girl Helpers, Sp. for Archdeacon Stuck, Alaska..... 5 00
DUBLIN—*Trinity Church S. S.**: Gen.. 9 78
FORNEY—*Holy Trinity Church S. S.**: Gen. 4 30
FORT WORTH—*St. Andrew's*: Wo. Aux., Indian, $10; Mexico, $10..... 20 00
Trinity Church: Gen., $50; Wo. Aux., Alaska, $5; Mexico, $5..... 60 00
HAMILTON—*St. Mary's S. S.**: Gen... 18 00
HILLSBORO—*St. Mary's S. S.**: Gen... 8 00
MCKINNEY—*St. Peter's*: Dom., $4; Frn., $3; Gen., $4.10..... 11 10
MINERAL WELLS—*Church of the Good Shepherd S. S.**: Gen..... 10 00
PARIS—*Holy Cross S. S.**: Gen..... 14 00
TERRELL—*Church of the Good Shepherd*: Gen..... 10 00
WAXAHACHIE—*St. Paul's S. S.**: Gen.. 4 00

Delaware

Ap. $417.59

CAMDEN—*St. Paul's Chapel S. S.**: Gen. 6 75
DELAWARE CITY — *Christ Church*: $10.50, S. S.,* $26.62, Gen..... 37 12
DOVER—*Christ Church S. S.**: Gen... 30 29
GEORGETOWN—*St. Paul's S. S.**: Gen.. 15 63
MARSHALLTON—*St. Barnabas's*: Gen.. 20 00
MIDDLETOWN—Josephine B. Nowland, Gen. 5 00
MILLSBORO—*St. Mark's S. S.**: Dom., $9.70; Frn., $9.70..... 19 40
NEW CASTLE — *Immanuel Church*: Dom. and Frn., $40.40; S. S.,* Gen., $27.50 ..... 67 90
SEAFORD—*St. Luke's*: Gen..... 15 00
TRINITY—*Trinity Chapel*: Dom., $1.75; Frn., $1.75..... 3 50
WILMINGTON—*St. John's S. S.**: Gen.. 80 00
Trinity Church: Frn. (of which S. S.,* $50), $52; S. S.,* Gen., $50..... 102 00
*Holy Trinity Church (Old Swedes) S. S.**: Gen..... 15 00

Duluth

Ap. $788.34

AITKINS—*St. John's*: Gen..... 2 00
ALEXANDRIA—*Emmanuel Church*: Gen. 1 50
BEAULIEU—*Epiphany S. S.**: Gen..... 5 25
BRAINERD—*St. Paul's*: Gen..... 18 20
BROWN'S VALLEY—*St. Luke's*: Gen... 2 00
CROOKSTOWN—*Christ Church*: Gen.... 2 00
DETROIT—*St. Luke's*: Gen., $2; S. S.,* Dom., $5; Frn., $12..... 19 00
DULUTH (LAKESIDE)—*St. John's*: Gen. 1 00
St. Luke's: Gen..... 1 00
*St. Paul's S. S.**: Gen..... 150 00
St. Peter's: Gen..... 1 00
Trinity Church: $129.95, S. S.,* $140, Gen..... 269 95
Branch Wo. Aux., Gen..... 10 75
EAGLE BEND — *Emmanuel Church*: Gen. 2 00
EAST GRAND FORKS—*All Saints'*: Gen. 4 00
GLENWOOD—*St. Paul's*: Gen..... 1 50
GRACEVILLE—*Gethsemane*: Gen..... 1 00
GRAND RAPIDS — *Holy Communion*: Gen. 10 00
HIBBING—*Christ Church S. S.**: Gen.. 16 41
INTERNATIONAL FALLS — *Holy Trinity Church S. S.**: Gen..... 11 60
LAKE PARK—*St. John's Mission S. S.**: Gen. 1 32
LESTER PARK—*St. John's S. S.**: Gen. 30 00
LITTLE FALLS—*Church of Our Saviour*: Gen. 1 00
MELROSE—*Trinity Mission*: $1.40, S. S.,* $10, Gen..... 11 40
MENTOR—*Beloved Physician*: Gen..... 3 00
ORTONVILLE—Gen. 1 50
PAYNESVILLE—*St. Stephen's S. S.**: Gen. 30 00
RED LAKE—*St. John's S. S.**: Gen.... 10 50
*St. Antipas's S. S.**: Gen..... 5 27
ROYALTON—*Grace S. S.**: Gen..... 5 00
SAUK RAPIDS—*Grace*: Gen..... 1 00
ST. VINCENT—*Christ Church*: Gen.... 1 15
STAPLES—*St. Alban's*: Gen..... 1 60
TOWER—*St. Mary's S. S.**: Gen..... 14 00
TWO HARBORS—*St. Paul's Mission S. S.**: Gen..... 3 00
TWIN LAKES—*Indian Mission S. S.**: Gen. 16 54
VIRGINIA—*St. Paul's*: Gen..... 15 75
WADENA—*St. Helen's*: Dom. and Frn. 16 65
WAR ROAD—Gen. 1 50
WILLIAMS—*St. James's*: $1.50, S. S.,* $4, Gen..... 5 50
MISCELLANEOUS—Wo. Aux., Dom., $15; Frn., $10; Gen., $57.50..... 82 50

East Carolina

Ap. $1,418.96; *Sp.* $194.57

BATH—*St. Thomas's S. S.**: Gen..... 7 00
BEAUFORT—*St. Paul's S. S.**: Gen.... 21 50
BEAUFORT CO.—*Trinity Church*: Gen.. 10 00
BELHAVEN—*St. James's S. S.**: Gen... 10 00
CAMDEN—*St. Joseph's S. S.**: Gen.... 1 76
COLUMBIA—*St. Andrew's S. S.**: Gen. 1 00
CRESWELL—*Christ Church S. S.**: Gen. 3 73
CUMBERLAND CO.—*St. Thomas's*: Gen. 1 00
EDENTON—*St. John the Evangelist's*: $2.50, S. S.,* $5, Gen..... 7 50
St. Paul's: $33.10, Junior Aux., $7.81, S. S.,* $69.64, Gen..... 110 55
ELIZABETH CITY—*Christ Church*: Frn., $100; Gen., $35; S. S.,* Gen., $112.42 ..... 247 42
St. Philip's: $2, S. S.,* $5, Gen..... 7 00
FAYETTEVILLE—*St. John's*: Cuba, $5; Japan, $5; Gen., $5..... 15 00
*St. Philip's S. S.**: Gen..... 3 39
GOLDSBORO—*St. Stephen's*: Gen..... 5 00
GREENVILLE—*St. Paul's*: $15, S. S.,* $22.60, Gen..... 37 60
HERTFORD—*Holy Trinity Church*: Gen., $25; Wo. Aux., Indian, $1; Colored, $1; Alaska, $2; Frn., $1; S. S.,* Gen., $28.83..... 58 83
HOPE MILLS—*Christ Church*: 83 cts., S. S.,* $2.75, Gen..... 3 58
KINGSTON—*St. Augustine's*: Gen..... 5 00
LENOIR CO.—*Holy Innocents'*: $5, S. S.,* $11, Gen..... 16 00
NEW BERN—*Christ Church*: Wo. Aux., $3, S. S.,* $73.67, Gen..... 76 67
St. Cyprian's: Gen..... 10 00
PITT CO.—*St. John's S. S.**: Gen..... 6 17
ROPER—*St. Luke's S. S.**: Gen..... 7 92
ROXOBEL—*St. Mark's S. S.**: Gen..... 17 18
SUNBURY—*St. Peter's*: Gen..... 3 69
WASHINGTON—*St. Peter's S. S.**: Gen. 132 38
WEEKSVILLE—*St. John's S. S.**: Gen.. 3 37
WILMINGTON—*Church of the Good Shepherd S. S.**: Gen..... 50 00
St. James's: Sp. for medical work, Archdeacon Stuck, Alaska, $149.57; Sp. for work of Rev. Sakakibara, Tokyo, $10; Sp. for Kindergarten School, Akita, Tokyo, $5; S. S.,* Gen., $371.22..... 535 79
St. John's: $21.90, S. S.,* $65, Gen... 86 90
St. Paul's: Wo. Aux., $10, S. S.,* $10.17, Gen..... 20 17
WINDSOR—*St. Thomas's S. S.**: Gen.. 25 84
WINTON—*St. John's S. S.**: Gen..... 10 00
WOODVILLE—*Grace S. S.**: Gen..... 7 00
YEATSVILLE—*S. S.**: Gen..... 1 25
MISCELLANEOUS—*C. B. Hall S. S.**: Gen. 6 34
Babies' Branch, Gen., $10; Sp. for children's ward, Chinese Annex, St. Luke's Hospital, San Francisco, California, $15; Sp. for Akita Kindergarten, Tokyo, $14; Sp. for Domestic font, $1..... 40 00

Easton

Ap. $887.83; *Sp.* $168.00

CAROLINE CO. (HILLSBORO)—*St. Paul's S. S.**: Gen..... 5 00
(DENTON)—*Christ Church*: Wo. Aux., Dom., 92 cts.; Frn., 92 cts..... 1 84
CECIL CO. (PERRYVILLE)—*St. Mark's*: Wo. Aux., Gen..... 50
North Sassafras Parish: Wo. Aux., Gen. 8 00
(CECILTON)—*St. Stephen's S. S.**: Dom., $10; Frn., $10..... 20 00
(PORT DEPOSIT)—*St. James's*: Wo. Aux., $8, S. S.,* $9.26, Gen..... 17 26
(ELKTON) — *Trinity Church*: $12.53, Wo. Aux., $2.50, S. S.,* $6.13, Gen. 21 16
(ANDORA)—*St. Andrew's*: $2.70, S. S.,* $2.80, Gen..... 5 50
DORCHESTER CO. (EAST NEW MARKET) —*St. Stephen's*: Wo. Aux., Gen..... 3 00
(VIENNA)—*St. Paul's*: Wo. Aux., Gen. 1 30
(CAMBRIDGE)—*Christ Church*: Indian, $15; Colored, $15; Dom., $20; Frn., $27; Wo. Aux., Gen., $7..... 84 00
KENT CO. (CHESTERTOWN)—*Emmanuel Church*: Wo. Aux., Africa, $5; Gen., $5..... 10 00
North Kent Parish: Wo. Aux., Gen.... 5 00
*I. U. Parish, Christ Church S. S.**: Gen. 3 00
I. U. Parish, Father Martin's: Branch Wo. Aux., Gen..... 4 10
(CHESTERTOWN)—*St. Paul's S. S.**: Gen. 8 00
(KENT)—*St. Paul's*: Wo. Aux., Gen... 5 00
QUEEN ANNE CO. (LOVE POINT)—*St. Paul's Mission S. S.**: Gen..... 3 73
(STEVENSVILLE) — *Christ Church*: $17.84, S. S.,* $9.07, Gen..... 26 91
(CHURCH HILL)—*St. Luke's*: $35.50, Wo. Aux., $4, S. S.,* $29.39..... 68 89
(CENTREVILLE)—*St. Paul's*: Wo. Aux., Gen. 8 00
(QUEENSTOWN)—*St. Luke's*: Wo. Aux., Gen. 4 67
Family Missionary Boxes, Wo. Aux., Gen. 10 00
*Wye Parish S. S.**: Gen..... 44 20
SOMERSET CO—*Somerset Parish*: Gen. 15 00
(PRINCESS ANNE)—*St. Andrew's*: Wo. Aux., $8, S. S.,* $27.50, Gen..... 35 50
(MT. VERNON)—*Grace*: $14.18, S. S.,* $11, Gen..... 25 18
(POCOMOKE CITY)—*St. Mary's S. S.**: Gen. (additional) 1 00
TALBOT CO. (CLAIBORNE)—*Holy Innocents'*: Wo. Aux., Gen..... 1 50
(EASTON) — *Christ Church*: Gen., $52.50; Wo. Aux., Indian School, South Dakota, $2; Shasi Day-school, Hankow, $10; Gen., $15; S. S.,* Shasi Day-school, Hankow, $20; Gen., $76.32..... 175 82
Coventry Parish: $7, S. S.,* $10, Gen. 17 00
(EASTON) — *Trinity Cathedral*: Wo. Aux., Gen..... 1 00
WICOMICO CO. (SALISBURY) — *St. Peter's*: $53.50, Wo. Aux., $10, S. S., $11.50, Gen..... 75 00
WORCESTER CO. (SNOW HILL)—*All Hallows'*: Wo. Aux., Indian, $1; Colored, $1; Gen., $11.30..... 13 30
(STOCKTON)—*Holy Cross Chapel S. S.**: Gen..... 2 50
(BERLIN)—*St. Paul's*: Wo. Aux., $8, S. S.,* $32.22, Gen..... 40 22
MISCELLANEOUS — Branch Wo. Aux., Sp. for Bishop Spalding, Utah, $50; Sp. for Church Orphanage, Spokane, $5; Sp. for Bishop Kinsolving, Brazil, for Prayer Books, $5; Sp. for Archdeacon Wentworth, Lexington, $8; Sp. for St. George's Mission, Morganton, Asheville, $5..... 73 00
Junior Aux., Gen., $30.75; Sp. for Bishop Spalding's Emergency Fund, Utah, $10; Sp. for Holy Trinity Orphanage, Tokyo, $25..... 65 75
Babies' Branch, "Angelica Church Hart" Day-school, Wuchang, Hankow, $5; "Little Helpers'" Day-school, Shanghai, $5; Gen., $75; Sp. for "Little Helpers'" cot, St. Agnes's Hospital, Raleigh, North Carolina, $3; Sp. for Akita Kindergarten, Tokyo, $15; Sp. for Miss Carter's Emergency Fund, White Rocks, Utah, $10; Sp. for Domestic Missionary font, $2; Sp. for children's ward, Chinese Annex, St. Luke's Hospital, San Francisco, California, $25; Sp. for "Arthur Selden Lloyd" scholarship, Corbin, Lexington, $5.. 145 00

Florida

Ap. $157.09; *Sp.* $33.00

Apalachicola—*Trinity Church S. S.**: Gen. 30 00
De Funiak Springs—*St. Agatha's S. S.**: Gen. 1 79
Fernandina—*St. Peter's S. S.**: Gen.. 22 30
Gainesville—*Holy Trinity Church S. S.**: Gen. 32 01
*St. Augustine's S. S.**: Gen. 5 00
High Springs—*St. Bartholomew's*: Gen. 17 11
Jacksonville—*St. Andrew's S. S.**: Cuba 20 23
St. John's: Wo. Aux., Sp. for Miss Thackara, Arizona 25 00
St. Stephen's: Wo. Aux., Sp. for Miss Thackara, Arizona 5 00
Macclenny—*St. James's*: Gen. 2 14
Milton—*St. Mary's S. S.**: Gen. 3 60
Monticello—*Christ Church S. S.**: Gen. 13 71
Pensacola—*St. Katharine's*: $1.10, S. S.,* $8.10, Gen. 9 20
Miscellaneous—Wo. Aux., Sp. for Bishop Van Buren's Fund, Porto Rico 3 00

Fond du Lac

Ap. $144.47; *Sp.* $20.00

Berlin—*Trinity Church S. S.**: Gen.. 1 25
Fond du Lac—*St. Paul's Cathedral*: $13.65, S. S.,* $31.30, Gen. 44 95
Grand Rapids—*St. John's S. S.**: Gen. 9 77
Green Bay—*Christ Church*: Dom. 15 00
Marshfield—*St. Alban's S. S.**: Gen.. 10 00
Oneida—*Hobart Church*: Gen. 28 55
Junior Aux., Sp. for Deaconess Sabine's work, Anvik School, Alaska. 20 00
Rhinelander—*St. Augustine's S. S.**: Gen. 13 25
Sheboygan Falls—*St. Peter's S. S.**: Gen. 21 70

Georgia

Ap. $408.92; *Sp.* $76.00

Americus—*Calvary S. S.**: Gen. 19 58
Augusta — *Atonement*: Junior Aux., Sp. for Holy Trinity Orphanage, Tokyo, $2; Sp. for "Sister Katherine" scholarship, Guantanamo, Cuba, $3 ..... 5 00
Church of the Good Shepherd: Junior Aux., Sp. for Holy Trinity Orphanage, Tokyo, $2; Sp. for "Sister Katherine" scholarship, Guantanamo, Cuba, $3; S. S.,* Gen., $65; Sp. for Helen Whatley Dickey Memorial, St. Mary's Orphanage, Shanghai, $30... 100 00
Darien—*St. Cyprian's S. S.**: Gen. 10 33
Fitzgerald—*St. Matthew's S. S.**: Gen. 7 00
Savannah—*St. Augustine's*: $8, S. S.,* $8, Gen. 16 00
St. John's: Dom. and Frn. 95 01
St. Michael's: Junior Aux., Chinese Day-school, $1; Sp. for Holy Trinity Orphanage, Tokyo, $2; Sp. for "Sister Katherine" scholarship, Guantanamo, Cuba, $3 ..... 6 00
St. Paul's: Wo. Aux., Sp. for Bishop Rowe, Alaska, $26; S. S.,* Gen., $65. 91 00
Thomasville — *St. Thomas's*: Gen., $130; Sp. for Holy Trinity Orphanage, Tokyo, $2; Sp. for "Sister Katherine" scholarship, Guantanamo, Cuba, $3 ..... 135 00

Harrisburg

Ap. $1,127.93; *Sp.* $7.50

Antrim—*Trinity Church*: Gen. 10 00
Berwick—*Christ Church*: Dom., $1.25; Frn., $2; Gen., $3.25 ..... 6 50
Bloomsburg—*St. Paul's*: Girls' Friendly Society, Sp. for work in settlement house, Bontoc, Philippine Islands, $3.50; S. S.,* Gen., $55.20... 58 70
Carlisle—*St. John's*: Gen. 81 00
Catawassa—*St. John's*: Gen. 3 65
Chambersburg—*Trinity Church S. S.**: Gen. 16 85
Cole's Creek—*St. Gabriel's*: Gen. 2 50
Columbia—*St. Paul's S. S.**: Gen. 20 86
Coudersport—*Christ Church S. S.**: Gen. 27 37
Danville—*Christ Church S. S.**: Gen. 27 00
Everett—*Christ Church S. S.**: Gen.. 1 72
Harrisburg—*St. Paul's S. S.**: Gen.. 14 00
St. Stephen's: Junior Aux., Gen. 10 00
Huntingdon—*St. John's S. S.**: Gen.. 7 00
Lancaster—*St. John's*: Gen., $221.60; Junior Aux., Sp. for Bishop Spalding, Utah, $1; Sp. for Bishop Kinsolving, Brazil, $1 ..... 223 60
Lewistown — *St. Mark's*: Gen. (of which S. S.,* $29.51), $69.51; Junior Aux., Sp. for Bishop Spalding, Utah, $1; Sp. for Bishop Kinsolving, Brazil, $1 ..... 71 51
Lock Haven—*St. Paul's*: Gen. 16 35
Manheim—*St. Paul's S. S.**: Gen. 6 26
Mansfield—*St. James's S. S.**: Gen.. 13 26
Mechanicsburg—*St. Luke's*: Gen. 34 03
Milton—*Christ Church S. S.**: Gen... 19 40
Montoursville—*Church of Our Saviour S. S.**: Gen. 6 75
Mount Carmel—*St. Stephen's S. S.**: (additional), Gen. 24
Mount Joy—*St. Luke's S. S.**: Gen... 20 74
Newport—*Nativity*: $4.09, S. S.,* $5.50, Gen. 9 59
Riverside—*Grace S. S.**: (additional) Gen. 64
Shamokin — *Trinity Church*: $20.94, S. S.,* $41.05, Gen. 61 99
State College—*St. Andrew's*: Gen... 5 00
Upper Fairfield—*Church of the Good Shepherd S. S.**: Gen. 1 42
Waynesboro—*St. Mary's*: Gen. 5 00
Wellsboro—*St. Paul's S. S.**: Dom., $5; Frn., $5; Gen., $10 ..... 20 00
Williamsport—*Christ Church S. S.**: Gen. 64 99
*St. John's Chapel S. S.**: Gen. 7 51
York—*St. John's*: $160, S. S.,* $100, Gen. 260 00

Indianapolis

Ap. $494.87

Alexandria—*St. Paul's*: $4.25, S. S.,* 92 cts., Gen. 5 17
Anderson—*Trinity Church S. S.**: Gen. 8 37
Evansville—*Holy Innocents' S. S.**: Gen. 8 75
*St. Paul's S. S.**: Gen. 52 00
Indianapolis — *Christ Church*: Wo. Aux., $25, S. S.,* $37.70, Gen. 62 70
Grace Pro-Cathedral: Wo. Aux., "Sarah Pratt" scholarship, St. Augustine's School, Monrovia, Africa, $25; S. S.,* Gen., $30.80 ..... 55 80
Holy Innocents': Gen. 5 06
St. David's: $5.70, S. S.,* $13.05, Gen. 18 75
Jeffersonville—*St. Paul's S. S.**: Gen. 11 10
Lawrenceburg — *Trinity Church S. S.**: Gen. 8 81
Lafayette—*St. John's*: $11.25 (Apportionment 1906-07), S. S.,* $48.55, Gen. 59 80
New Albany—*St. Paul's S. S.**: Gen.. 25 00
New Castle—*St. James's S. S.**: Gen. 4 45
New Harmony—*St. Stephen's*: Gen... 10 00
Terre Haute—*St. Luke's S. S.**: Gen. 7 99
St. Paul's Mission: Gen. 7 00
*St. Stephen's S. S.**: "St. Stephen's" scholarship, St. Augustine's School, Kyoto, $50; Gen., $26.55 ..... 76 55

WORTHINGTON—*St. Matthew's*: Gen... 4 10
MISCELLANEOUS—Junior Aux., China, $25; "Agnes Partridge" scholarship, St. Agnes's School, Kyoto, $38.47... 63 47

Iowa

Ap. $712.90; *Sp.* $5.00

ALBIA—*Grace S. S.**: Gen..... 7 35
BURLINGTON—*Christ Church*: Wo. Aux., salary of Miss Babcock, Tokyo, $10; China, $5; Gen. (of which S. S.,* $21.60), $31.60..... 46 60
Babies' Branch, Akita, Tokyo..... 4 17
CEDAR FALLS—*St. Luke's*: Wo. Aux., salary of Miss Babcock, Tokyo, $5; Gen. (of which S. S.,* $2.62), $3.62. 8 62
Grace: Wo. Aux., salary of Miss Babcock, Tokyo, $5; Gen. (of which S. S.,* $35), $45..... 50 00
CHARITON—*St. Andrew's*: Wo. Aux., salary of Miss Babcock, Tokyo, $5; Gen. (of which S. S.,* $9.46), $14.46 ..... 19 46
CHARLES CITY—*Grace*: Wo. Aux., Alaska, $2; salary of Miss Babcock, Tokyo, $2..... 4 00
COUNCIL BLUFFS—*St. Paul's*: Wo. Aux., Alaska, $10; salary of Miss Babcock, Tokyo, $11; Gen., $10.... 31 00
DAVENPORT — *Grace Cathedral*: Wo. Aux., Alaska, $5; Salary of Miss Babcock, Tokyo, $10; China, $5; Gen. (of which S. S.,* $28.70), $38.70; Sp. for Bishop Brooke, Oklahoma, $5..... 63 70
DENISON—*Trinity Church S. S.**: Gen. 8 45
DES MOINES—*St. Mark's*: Wo. Aux., salary of Miss Babcock, Tokyo, $5; S. S.,* Gen., $14.43..... 19 43
DUBUQUE—*St. John's*: Salary of Rev. Mr. Nieh, Hanch'uan, Hankow, $15; Wo. Aux., salary of Miss Babcock, Tokyo, $8; Gen., $5..... 28 00
DURANT—Mrs. Leete, Wo. Aux., salary of Miss Babcock, Tokyo..... 1 00
EMMETSBURG — *Trinity Church*: Wo. Aux., salary of Miss Babcock, Tokyo, $8; Gen. (of which S. S.,* $11.42), $26.42 ..... 34 42
ESTHERVILLE—*Grace*: Wo. Aux., $5, S. S.,* $5, Gen..... 10 00
FORT DODGE—*St. Mark's*: Wo. Aux., salary of Miss Babcock, Tokyo, $5; Gen., $5..... 10 00
GLENWOOD—*St. John's*: $2, S. S.,* $2, Gen. 4 00
HARLAN—*St. Paul's*: Wo. Aux., salary of Miss Babcock, $3; Gen., $3..... 6 00
INDEPENDENCE—*St. James's*: Gen. (of which Wo. Aux., $5, Junior Aux., $9.25, Babies' Branch, $2.23, S. S.,* $14.28), $50.17; Wo. Aux., salary of Miss Babcock, Tokyo, $8; S. S.,* Dom., $2.09..... 60 26
IOWA CITY—*Trinity Church*: Wo. Aux., salary of Miss Babcock, Tokyo, $10; Gen.. $10..... 20 00
IOWA FALLS—*St. Matthew's*: Gen..... 3 80
KEOKUK—*St. John's*: Wo. Aux., salary of Miss Babcock, Tokyo, $5; Gen., $4 ..... 9 00
LE MARS—*St. George's S. S.**: (additional) Gen..... 40
LYONS—*Grace*: Wo. Aux., salary of Miss Babcock, Tokyo, $10; Akita, Tokyo, $4; China, $5; Gen. (of which S. S.,* $39.50), $49.50..... 68 50
MAPLETON—*Trinity Memorial S. S.**: Gen. 9 58
MAQUOKETA—*St. Mark's*: Wo. Aux., Gen. 1 00
MT. PLEASANT—*St. Michael's S. S.**: Gen. 13 75
"M. E. B." and "E. M. H.," Wo. Aux., salary of Miss Babcock, Tokyo. 3 00
MUSCATINE—*Trinity Church*: Gen. (of which Wo. Aux., $5, S. S.,* $16.80), $33.40; Wo. Aux., salary of Miss Babcock, Tokyo, $6..... 39 40
OTTUMWA—*Trinity Church*: Gen. (of which Wo. Aux., $7, S. S.,* $2.20), $60.83; Wo. Aux., salary of Miss Babcock, Tokyo, $7..... 67 83
POPEJOY—*St. Matthew's*: Loving Service Society,* Gen..... 3 25
SAC CITY—*Trinity Church*: Gen. (of which Wo. Aux., $1), $14.50; Wo. Aux., salary of Miss Babcock, Tokyo, $1 ..... 15 50
SIOUX CITY—*St. Paul's*: Dom. (of which S. S.,* $2.90), $8.40; Frn. (of which S. S.,* $2.90), $8.40.... 16 80
St. Thomas's: Wo. Aux., salary of Miss Babcock, Tokyo, $7; Gen., $7..... 14 00
VAIL—*St. John's Mission*: Gen..... 9 60
WASHINGTON—*Trinity Church S. S.**: Gen. 1 33
WATERLOO—*Christ Church S. S.**: (additional) Gen..... 3 70
WEBSTER CITY—*St. Luke's*: Gen..... 1 00

Kansas

Ap. $460.91

ATCHISON—*Trinity Church S. S.**: Gen. 195 70
BLUE RAPIDS—*St. Mark's*: $5.75, S. S.,* $12.04, Gen..... 17 79
BURLINGTON—*Ascension S. S.**: Gen.. 6 25
CEDAR VALE—*St. Matthew's S. S.**: Gen. 5 88
CHANUTE—*Grace S. S.**: Dom..... 6 85
CHETOPA—*St. Paul's S. S.**: Gen..... 1 00
DWIGHT—*St. Paul's*: Gen..... 3 00
ELGIN—*Grace*: Gen..... 2 00
EMPORIA—*St. Andrew's S. S.**: Gen... 25 51
INDEPENDENCE—*Epiphany*: $10.74, S. S.,* $7, Gen..... 17 74
IRVING—*Trinity Church*: $2.75, S. S.,* $3.79, Gen..... 6 54
IOLA—*St. Timothy's*: Dom. and Frn... 7 00
LAWRENCE—*Trinity Church S. S.**: Gen. 14 00
NEWTON—*St. Matthew's S. S.**: Gen.. 13 00
OTTAWA—*Grace S. S.**: Gen..... 18 00
PARSONS—*St. John's S. S.**: Frn..... 7 10
TOPEKA—College Sisters of Bethany, Gen. 10 00
Church of the Good Shepherd: Gen.... 1 00
Grace Cathedral: Gen..... 3 00
*St. Simon's S. S.**: Gen..... 3 45
WAMEGO—*St. Luke's S. S.**: Gen..... 14 39
WILLIAMSBURG—*St. Barnabas's S. S.**: Gen. 5 70
WICHITA—*St. John's S. S.**: Gen..... 68 53
*St. Stephen's S. S.**: Gen..... 8 00
(WEST)—*All Saints' S. S.**: Gen..... 1 48

Kansas City

Ap. $586.03; *Sp.* $10.00

ATCHISON CO.—*St. Oswald's*: Gen.... 6 00
INDEPENDENCE—*Trinity Church S. S.**: Gen. 7 65
KANSAS CITY—*St. George's*: Wo. Aux., $25, S. S.,* $89.37, Gen..... 114 37
St. John's: Junior Aux., $1, S. S.,* $18.04, Gen..... 19 04
St. Mary's: Wo. Aux., Sp. for St. Mary's-on-the-Mount, Sewanee, Tennessee 10 00
*St. Paul's S. S.**: Gen..... 56 64
Trinity Church: Wo. Aux., Gen..... 20 00
LEXINGTON—*Christ Church S. S.**: Gen. 6 40
MARSHALL—*Trinity Church S. S.**: Gen. 9 00
NEVADA—*All Saints' S. S.**: Gen..... 10 00
ST. JOSEPH—*Christ Church*: 75 cts., S. S.,* $151.77, Gen..... 226 77
*Holy Trinity Church S. S.**: Gen..... 9 87
*St. Luke's S. S.**: Gen..... 23 44

St. Matthias's: Gen..... 6 00
SEDALIA — *Calvary*: $9.80, S. S.,* $31.55, Gen..... 41 35
SPRINGFIELD—*St. John's S. S.*: Gen.. 29 50

Kentucky

Ap. $1,007.05; *Sp.* $20.01

ANCHORAGE—*St. Luke's*: Gen..... 25 00
BOWLING GREEN—*Christ Church*: Frn., $35; S. S.,* Gen., $30.80..... 65 80
ELIZABETHTOWN—*Christ Church*: Wo. Aux., Gen..... 3 00
HENDERSON—*St. Clement's S. S.*: Gen. 22 00
HOPKINSVILLE—*Grace S. S.*: Gen.... 26 00
HICKMAN—*St. Paul's*: $20, S. S.,* $12, Gen. 32 00
LOUISVILLE—*Advent*: $42.96, S. S.,* $78.92, Babies' Branch, $5, Gen.; Bible-class, Sp. for Bishop Rowe, $20.01 ..... 146 89
All Saints' Chapel S. S.: Dom. and Frn. 10 73
All Souls': (Deaf-Mute Mission) Gen.. 1 00
Calvary: Babies' Branch, Gen..... 8 16
Christ Church Cathedral: Dom., $44.80; Colored, $19.15; Frn., $44.80; Gen., $11.80; S. S.,* Dom., $71.98; Frn., $71.98; Gen., $4.10; Babies' Branch, Gen., $15..... 283 61
Epiphany: Dom., 85 cts.; Frn., $5.65; S. S.,* Gen., $26.80..... 33 30
Grace: Babies' Branch, $24; S. S.,* Gen., $20..... 44 00
Church of Our Merciful Saviour: Wo. Aux., Gen..... 5 00
St. Andrew's: Babies' Branch, Gen.... 21 23
St. Mark's: $35; S. S.,* $34.73; Babies' Branch, $8.25..... 77 98
St. Paul's: Babies' Branch, Gen..... 19 62
St. Peter's: S.S.,* $25, Babies' Branch, $2, Gen..... 27 00
St. Stephen's S. S.: Gen..... 34 79
St. Thomas's Mission S. S.: Gen..... 9 13
Trinity Church S. S.: Gen..... 1 40
LYNDON—*St. Thomas's Mission S. S.*: Gen. 18 35
OWENSBORO—*Trinity Church*: Frn.... 35 00
PADUCAH—*Grace*: Wo. Aux., $21, S. S.,* 52.87, Gen..... 73 87
PEWEE VALLEY—*St. James's*: Gen.... 2 20

Lexington

Ap. $456.58

ASHLAND—*Calvary*: Gen..... 16 00
BEATTYVILLE—*St. Thomas's*: Dom., $2; Frn., $2..... 4 00
BELLEVUE-DAYTON — *St. John's*: $25, S. S.,* $12, Gen..... 37 00
CORBIN—*St. John's S. S.*: Gen..... 11 50
GEORGETOWN — *Holy Trinity Church*: Contents of a few mite-boxes,* Gen. 3 00
HARRODSBURG—*St. Philip's*: Gen..... 15 00
LEXINGTON—*Christ Church Cathedral S. S.*: Gen..... 124 70
Church of the Good Shepherd: Gen.... 20 61
NEWPORT—*St. Paul's*: Gen..... 86 67
PROCTOR—*St. Paul's*: Gen..... 1 61
WINCHESTER — *Emmanuel Church*: Gen., $15; S. S.,* Dom., $2.76; Frn., $2.76..... 20 52
MISCELLANEOUS—Wo. Aux.,* Gen..... 115 97

Long Island

Ap. $2,942.50; *Sp.* $307.30

ASTORIA—*Church of the Redeemer*: Gen., $8.14; Wo. Aux., Sp. for sewing-teacher's salary, St. Augustine's School, Raleigh, North Carolina, $4. 12 14
St. George's S. S.: Gen..... 41 39
BROOKLYN—*Calvary*: Wo. Aux., Sp. for sewing-teacher's salary, St. Augustine's School, Raleigh, North Carolina 1 00
(CLINTON STREET) — *Christ Church*: Wo. Aux., Sp. for sewing-teacher's salary, St. Augustine's School, Raleigh, North Carolina, $8; S. S.,* Gen., $59.32..... 67 32
(BEDFORD AVENUE) — *Christ Church*: Dom., $22.48; Indian and Colored people, $12.28; Frn., $17.17; S. S.,* Gen., $51.35..... 103 28
(BAY RIDGE)—*Christ Church S. S.*: Gen. 100 00
Church of the Good Shepherd: Dom... 50 00
Church of the Messiah: Gen..... 300 00
(EASTERN PARKWAY) — *St. Mark's*: Dom. and Frn..... 26 61
St. Matthew's: Junior Aux., Sp. for sewing-teacher's salary, St. Augustine's School, Raleigh, North Carolina, $3; S. S.,* Dom., $27.13; Frn., $27.13 ..... 57 26
(HEIGHTS)—*Grace S. S.*: Gen..... 40 89
Holy Trinity Church: Wo. Aux., Sp. for sewing-teacher's salary, St. Augustine's School, Raleigh, North Carolina 10 00
Incarnation: Wo. Aux., Sp. for "Emma A. Wage" scholarship, Valle Crucis, Asheville, $10; Sp. for Chinese work in San Francisco, California, under Bishop Nichols, $5; Sp. for St. Michael's School, Charlotte, North Carolina, $2; S. S.,* Gen., $136.11.. 153 11
(VANDERVEER PARK)—*Nativity*: Gen... 10 00
Church of the Redeemer: Wo. Aux., Sp. for sewing-teacher's salary, St. Augustine's School, Raleigh, North Carolina 3 00
St. Alban's S. S.: Gen..... 15 50
St. Bartholomew's S. S.: Gen..... 13 97
St. Martin's: Wo. Aux., Sp. for sewing-teacher's salary, St. Augustine's School, Raleigh, North Carolina.... 6 00
St. Michael's: Dom., $26.81; Colored, $14.86; Frn., $26.81; Gen., $56.26; Wo. Aux., Sp. for sewing-teacher's salary, St. Augustine's School, Raleigh, North Carolina, $3.20..... 127 94
(FLATBUSH)—*St. Paul's*: Junior Aux., Sp. for sewing-teacher's salary, St. Augustine's School, Raleigh, North Carolina, $3; Sp. for Arkansas Church Building Fund, $5; Sp. for children's ward, St. Luke's Hospital, San Francisco, California, $5; S. S.,* Gen., $24.20..... 37 20
St. Peter's: Dom., $45.13; Frn., $45.12; S. S.,* support of boy in Boone College, Wuchang, Hankow, $13.05; St. Agnes's School, Kyoto, $13.05; Sp. for Idaho, $60.10; Sp. for Hankow, $60.10..... 236 55
St. Philip's: Sp. for Bishop Ferguson, Africa 25 00
(DYKER HEIGHTS)—*St. Philip's S. S.*: Gen. 16 44
St. Thomas's: Gen..... 9 62
Good Friday Offering, through Wo. Aux., Sp. for St. Agnes's Hospital, Raleigh, North Carolina, $11.70; Sp. for Good Samaritan Hospital, Charlotte, North Carolina, $11.70; Sp. for Church House and Hospital, Orlando, Southern Florida, $11.70.. 35 10
COLD SPRING HARBOR—*St. John's S.S.*: Bishop Rowe's work, Alaska..... 15 24
CORONA—W. H. Proctor, Sp. for Bishop Rowe, Alaska..... 5 00
CREEDMOOR—*St. Andrew's Chapel S. S.*: Gen. 14 75
FAR ROCKAWAY — *St. John's*: Gen., $396; Wo. Aux., Sp. for sewing-teacher's salary, St. Augustine's School, Raleigh, North Carolina, $1 397 00
FLUSHING—*St. George's*: Junior Aux., Sp. for sewing-teacher's salary, St. Augustine's School, Raleigh, North Carolina, $3; S. S., Gen., $212.07.. 215 07
St. John's S. S.: Gen..... 18 00

GARDEN CITY—*Cathedral of the Incarnation*: Gen. 375 00
GREAT NECK—*All Saints' S. S.*: Gen. 106 70
GREAT RIVER—*Emmanuel Church*: Wo. Aux., Frn., $10; Sp. for sewing-teacher's salary, St. Augustine's School, Raleigh, North Carolina, $3; Sp. for Arkansas Building Fund, $2 15 00
GREENPORT—*Holy Trinity Church S. S.*: Sp. for scholarship in Christ Church Mission, Anvik, Alaska..... 25 00
HEMPSTEAD—*St. George's*: $20, S.S.,* $50, Gen. 70 00
*St. John's S. S.**: Gen..... 8 00
HICKSVILLE—*Church of the Holy Trinity S. S.**: Dom. and Frn..... 8 92
HUNTINGTON—*St. John's*: Wo. Aux., $1, S. S.,* $14.03, Gen..... 15 03
ISLIP—*St. Mark's*: Dom..... 60 80
JAMAICA—*Grace*: $26.54, S.S.,* $43.05, Gen. 69 59
St. Stephen's S. S.:* Gen..... 3 00
KINGS' PARK—*St. Johnsland S. S.**: Gen. 23 23
LAUREL HILL—*St. Mary's*: $6.66, S. S.,* $14.76, Gen. 21 42
LONG ISLAND CITY—*St. John's S. S.**: Gen. 5 80
OYSTER BAY—*Christ Church S. S.*:* Dom., $8.80; Gen. (of which S. S.,* $33.41), $48.41..... 57 21
PORT JEFFERSON — Christ Church: Gen. 4 79
QUEENS—*St. Joseph's S. S.**: (additional), Gen. 1 43
RICHMOND HILL—Resurrection, Wo. Aux., Sp. for sewing-teacher's salary, St. Augustine's School, Raleigh, North Carolina, $3; S. S.,* Gen., $33.60 ..... 36 60
RIVERHEAD—*Grace*: Wo. Aux., Sp. for sewing-teacher's salary, St. Augustine's School, Raleigh, North Carolina, $1; S. S.,* Frn., $7.98..... 8 98
SAG HARBOR—*Christ Church*: Indian, $13.86; S. S.,* Gen., $12.25..... 26 11
SEA CLIFF—*St. Luke's S. S.**: Gen.... 15 00
SETAUKET—*Caroline Church*: Wo. Aux., Sp. for sewing-teacher's salary, St. Augustine's School, Raleigh, North Carolina, $3.80; S. S.,* Dom., $10; Frn., $10; Sp. for Bishop Moreland, Sacramento, $8..... 31 80
SMITHVILLE (SOUTH) — *St. Matthias's S. S.**: Gen. 3 00
WEST ISLIP — *Christ Church*: Wo. Aux., Sp. for sewing-teacher's salary, St. Augustine's School, Raleigh, North Carolina..... 4 00
WHITESTONE—*Grace*: $37.85, S. S.,* $46.16, Gen. 84 01
WOODSIDE—*St. Paul's S. S.**: Gen..... 5 00

Los Angeles

Ap. $1,014.05; *Sp.* $77.35

ANAHEIM—*St. Michael's S. S.**: Gen... 5 44
CORONA—*St. John Baptist's S. S.**: Gen. 8 00
CORONADO—*Christ Church S. S.**: for Boone College, Wuchang, Hankow.. 50 00
COVINA—*Holy Trinity Church S. S.**: Gen. 19 33
EL TORO—*St. George's S. S.**: Gen.... 2 78
ESCONDIDO—*Trinity Church S. S.**: Gen. 4 57
LONG BEACH—*St. Luke's S. S.**: Gen. 30 00
LOS ANGELES—*Christ Church S. S.**: Gen. 119 41
*Epiphany S. S.**: Gen..... 24 02
*Church of the Neighborhood S. S.**: Gen. 1 18
*St. Andrew's Chapel S. S.**: Gen..... 20 00
*St. Athanasius's S. S.**: Gen. 35 00
*St. Luke's S. S.**: Gen..... 35 00
*St. Mark's S. S.**: Gen..... 5 50
St. Matthias's: $16.75, S. S.,* $31.12, Gen. 47 87
St. Paul's Pro-Cathedral: Wo. Aux., China, $5; Philippines, $5; Sp. for Bishop Restarick, Honolulu, $5; Sp. for St. Paul's School, Lawrenceville, Southern Virginia, $5..... 20 00
*The Angels' Mission S. S.**: Gen..... 3 04
MONTECITO—*All Saints' S. S.*,* Gen... 20 00
OCEANSIDE—*Grace S. S.**: Gen..... 1 00
OCEAN PARK—*Church of the Good Shepherd S. S.**: Dom., $14.05; Frn., $14.05 ..... 28 10
POMONA—*St. Paul's S. S.**: Gen., $45.60; Sp. for Miss Thackara, Fort Defiance, Arizona, $12.35..... 57 95
REDLANDS—*Trinity S. S.**: Gen..... 67 43
RIVERSIDE—*All Saints' S. S.**: Gen... 21 65
SAN BERNARDINO—*St. John's S. S.**: Gen., $12.06; Wo. Aux., Sp. for Good Shepherd Hospital, Fort Defiance, Arizona, $5 ..... 17 06
SAN BUENAVENTURA—*St. Paul's S. S.**: Gen. 8 20
SAN DIEGO—*All Saints' S. S.**: Gen... 3 64
SAN PEDRO—*St. Peter's S. S.**: Gen. (additional) 55
SANTA ANA—*Church of the Messiah S. S.**: Gen. 27 80
SANTA BARBARA—*Trinity Church S. S.**: Gen. 70 00
SIERRA MADRE—*Ascension S. S.**: Gen. 29 07
THE NEEDLES—*St. John's S. S.**: Gen.. 17 81
MISCELLANEOUS — Branch Wo. Aux., Idaho, $30; Utah, $30; South Dakota, $25; Arizona, $25; Honolulu, $15; Nevada, $25..... 150 00
Branch Junior Aux., China, $15; Sp. for Miss Heintz, Alaska, $10; Sp. for Mrs. L. B. Ridgely, for St. Hilda's School, Wuchang, Hankow, $10..... 35 00
Babies' Branch, Oklahoma, $15; South Dakota, $10; Alaska, $10; North Dakota, $10; St. Luke's Hospital, Shanghai, $10; St. Mary's Hall, Shanghai, $10; Orphan Asylum, Cape Palmas, Africa, $10; Sp. for Akita Kindergarten, Tokyo, $10; Sp. for St. Agnes's Hospital, Raleigh, North Carolina, $10; Sp. for St. John's Orphanage, Osaka, Kyoto, $10..... 105 00

Louisiana.

Ap. $423.92; *Sp.* $61.20

ALEXANDRIA—*Christ Church S. S.**: Frn. 8 60
FRANKLIN—*St. Mary's*: Wo. Aux., Domestic, $7.25; Miss Suthon's salary, Kyoto, $7.15; Sp. for Bishop Rowe, Alaska, $2; Sp. for Bishop Aves, Mexico, $2 ..... 18 40
HOUMA—*St. Matthew's*: Wo. Aux., Miss Suthon's salary, Kyoto, $2; Junior Aux., Sp. for eye ward, St. Luke's Hospital, Shanghai, $8.50; Sp. for St. Mary's-on-the-Mount, Sewanee, Tenn., for Industrial School for girls, $6.25; for work among boys at St. Elizabeth's School, Standing Rock, South Dakota, $6..... 22 75
GIBSON—*St. Anna's*: Gen..... 1 00
LAKELAND—*St. Paul's S. S.**: Gen.... 5 53
LAKE PROVIDENCE—*Grace S. S.**: Gen. 17 93
LAUREL HILL—*St. John's*: Wo. Aux., Gen. 7 95
LUCKNOW—Wo. Aux., Gen..... 3 00
MANSFIELD—*Christ Memorial Church*: Wo. Aux., Dom..... 2 75
NEW ORLEANS — *Annunciation*: Wo. Aux., Miss Suthon's salary, Kyoto, 70 cents; S. S.,* Gen., $14.17..... 14 87
Christ Church: Wo. Aux., Miss Suthon's salary, Kyoto, $1.50; S. S.,* Gen., $60 ..... 61 50
Grace: Wo. Aux., Sp. for Dean Stuck, Alaska 1 00

(ALGIERS)—*Mt. Olivet S. S.**: Gen.... 16 11
St. Anna's: Wo. Aux., Miss Suthon's salary, Kyoto 1 00
St. George's: Dom. and Frn., $10.85; Wo. Aux., Miss Suthon's salary, Kyoto, $25; Sp. for launch for Bishop Rowe, Alaska, $5..... 16 10
St. John's: Gen..... 5 00
St. Luke's: Wo. Aux., Gen..... 2 00
St. Paul's: Wo. Aux., Miss Suthon's salary, Kyoto 20 00
NEW ORLEANS—*Trinity Church*: Wo. Aux., Miss Suthon's salary, Kyoto, $15; Bishop Root's hospital work, Hankow, $37.11 ..... 52 11
PATTERSON—*Holy Trinity Church S. S.**: Gen. 3 70
PLAQUEMINE—*Holy Communion S. S.**: Gen. 5 00
ST. FRANCISVILLE—*Grace S. S.**: Gen. 30 74
ST. JOSEPH—*Christ Church S. S.**: Dom. 5 63
SHREVEPORT—*St. Mark's*: Wo. Aux., Dom., $5; Miss Suthon's salary, Kyoto, $5; Gen., $5; S. S.,* Gen., $50 65 00
SLAUGHTER—Mrs. E. S. Mills, Gen.. .. 2 00
THIBODEAUX—*St. John's*: Gen., $20.40; Wo. Aux., Miss Suthon's salary, Kyoto, 60 cts. 21 00
WILLIAMSPORT—Wo. Aux., Miss Suthon's salary, Kyoto..... 10 00
MISCELLANEOUS—Babies' Branch, Angelica Church Hart Day-school, Wuchang, Hankow, $3; "Little Helpers'" Day-school, Tsingpoo, Shanghai, $3; Sp. for Akita Gaylord Hart Mitchell Memorial Kindergarten, Tokyo, $10; for Mrs. Evans's work, Alaska, $5; Sp. for work of Rev. Mr. Neve, Ivy Depot, Virginia, $5; Sp. for "Little Helpers'" bed, St. Agnes's Hospital, Raleigh, North Carolina, $5; Sp. for Miss Lucy Carter's Emergency Fund, White Rocks, Utah, $5; Sp. for Children's Ward, Chinese annex, St. Luke's Hospital, San Francisco, California, $10; Gen., $17; Sp. for Domestic missionary font, $1.45..... 64 45

Maine

Ap. $245.90; *Sp.* $50.00

ASHLAND—*Emmanuel Church S. S.**: Gen. 5 65
AUGUSTA—*St. Barnabas's*: $7, S. S.,* $4, Gen. 11 00
BANGOR—*St. John's S. S.**: Gen..... 14 00
CAMDEN—*St. Thomas's*: Dom. and Frn. 25 00
HOULTON—*Church of the Good Shepherd*: Colored, $2.62; Gen., $20; S. S.,* Gen., $8..... 30 62
HULL'S COVE—*Church of Our Father S. S.**: Gen..... 8 00
KINGMAN—*St. Luke's*: Gen..... 3 00
LITTLETON—*Mission*: Gen. 4 00
NASARDIS—*All Saints' S. S.**: Gen... 1 23
OLD TOWN—*St. James's*: Gen., $5; S. S.,* Dom., $1; Frn., $1; Gen., $1.. 8 00
PITTSTON—*St. Andrew's*: Gen..... 1 75
PORTLAND—*St. Stephen's*: Dom. and Frn., $14.68; S. S.,* Dom., $20; Frn., $20 ..... 54 68
(WOODFORD'S)—*Trinity Church S.S.**: Dom., $6; Frn., $10..... 16 00
PRESQUE ISLE—*St. John's*: $8, S. S.,* $10.45, Gen. 18 45
RICHMOND—*St. Matthias's S. S.**: Gen. 1 78
THOMASTON—*St. John's S. S.**: Gen... 60
WATERVILLE—*St. Mark's S. S.**: Gen. 34 74
WISCASSET—*Trinity Church S. S.**: Gen. 7 40
MISCELLANEOUS — Branch Wo. Aux., Sp. for Rev. J. S. Russell, St. Paul's School, Lawrenceville, Southern Virginia 50 00

Marquette

Ap. $169.17

CALUMET—*Christ Church S. S.**: Gen. 30 71
CHOCOLAY—*St. James-the-Less S. S.**: China 1 50
DE TOUR—*St. Stephen's S. S.**: Work in Alaska..... 5 00
HOUGHTON—*Trinity Church S. S.**: Gen. 34 61
IRON MOUNTAIN—*Holy Trinity Church*: $2.85, S. S.,* $4.64, Gen..... 7 49
ISHPEMING—*Grace S. S.**: Frn..... 22 17
MARQUETTE—*St. Paul's*: Wo. Aux., Mr. Ancell's work, Shanghai..... 5 00
NEGAUNEE—*St. John's S. S.**: Gen.... 34 00
NEWBERRY—*All Saints' S. S.**: Gen... 5 50
NORWAY—*St. Mary's S. S.**: China... 5 60
ONTONAGON—*Ascension S. S.**: Gen... 8 00
ST. IGNACE—*Church of the Good Shepherd*: $4, S. S.,* $5.59, Gen..... 9 59

Maryland

Ap. $3,070.04; *Sp.* $167.48

ALLEGANY CO. (WESTERNPORT)—*St. James's S. S.**: Gen..... 32 80
(LONACONING)—*St. Peter's S. S.**: Gen. 4 08
ANNE ARUNDEL CO. (ANNAPOLIS)—*St. Anne's Parish*: "A Member," Sp. for Children's Hospital, for Bishop Rowe, Alaska, $3; S. S.,* Gen., $1.01..... 4 01
St. Margaret's: $4.31, S. S.,* $14.44, Gen. 18 75
(GLENBURNIE)—*St. Alban's S. S.**: Gen. 10 45
(JESSUP)—*St. Mary's S. S.**: Gen..... 7 35
(ANNAPOLIS)—*St. Philip's S. S.**: Gen. 5 27
Severn Parish, St. Stephen's: Missionary Chickens, Wo. Aux., Gen..... 5 00
BALTIMORE—*Advent*: Gen., $70; S. S.,* Dom., $32.94; Frn., $32.94..... 135 88
*All Saints S. S.**: Gen..... 36 86
Ascension: Frn., $100; S. S.,* Gen., $34.40 ..... 134 40
*Christ Church S. S.**: Gen..... 72 36
(FELLS POINT)—*Christ Church Chapel S. S.**: Gen..... 62 76
Girls' Friendly Society, Wo. Aux., Sp. for Rev. G. P. Mayo's work, Virginia 7 50
Grace: Dom. and Frn., $300; Guild Bible-class, for medical work at Wuchang, Hankow, $42; S. S.,* Gen., $25.76 ..... 367 76
*Church of the Holy Comforter S. S.**: Gen. 8 90
Memorial: Dom. and Frn., $150; Junior Aux., for the "William M. Dame" scholarship, St. Mary's School, South Dakota, $60..... 210 00
Church of the Messiah: Gen., $59.07; Wo. Aux., Frn., $29; S. S., for the "Lina Burt" scholarship, St. John's School, Cape Mount, Africa, $25; *Gen., $25..... 138 07
Church of Our Saviour: Wo. Aux., Gen., $7.01; S. S.,* $27.15..... 34 16
*Prince of Peace S. S.**: Brazil..... 153 67
*St. Bartholomew's S. S.**: Gen..... 50 00
(ROWLAND PARK)—*St. David's*: Junior Aux., Gen..... 5 00
St. Luke's: Wo. Aux., Gen..... 20 00
St. Michael and All Angels': Wo. Aux., Gen. 26 33
St. Paul's: (In Memoriam) "L. C. A.," Box No. 6,406, Dom., $5; S. S.,* Gen., $105..... 110 00
*St. Paul's Chapel S. S.**: "St. Paul's Chapel" scholarship, St. Margaret's School, Tokyo, $45.90; Dom. and Frn., $59.23..... 105 13
*St. Stephen-the-Martyr S. S.**: Dom., $5; Frn., $5..... 10 00
"M. L. E. K.," Gen..... 40 00
Miss Eleanor M. Kroesen, Gen..... 10 00

"H. W. A.," Sp. for Rev. Mr. Ancell, Shanghai 10 00
BALTIMORE CO. (LUTHERVILLE) — *Church of the Holy Comforter S. S.**: Gen 17 53
(GLENCOE)—*Immanuel Church S. S.**: Gen. 21 00
Chapel of the Redeemer: Gen., $26.30; Dom. and Frn., $8.80; S. S.,* Dom. and Frn., $27.97..... 63 07
(COCKEYSVILLE) — *Sherwood S. S.**: Dom., $14; Frn., $13.03..... 27 03
(BERLIN)—*St. James's*: Gen..... 8 00
(MT. WASHINGTON)—*St. John's S. S.**: Gen. 110 18
(WAVERLY)—*St. John's S. S.**: Gen... 41 58
(PIKESVILLE)—*St. Mark's*: Dom. and Frn., $45; Brazil, $5; S. S.,* Gen., $7.04 ..... 57 04
Miss Naylor's Colored S. S.,* Gen.... 4 00
(CATONSVILLE)—*St. Timothy's*: $28.61, Wo. Aux., $4, Gen..... 32 61
(WEST ARLINGTON) — *Transfiguration S. S.**: Alaska, $9.48; Hankow, $9.49 ..... 18 97
(TOWSON)—*Trinity Church*: Wo. Aux., Colored, $96.30; S. S.,* Gen., $41.70. 138 00
CALVERT CO. (PORT REPUBLIC)—*Christ Church S. S.**: Gen..... 10 25
(PRINCE FREDERICKTOWN) — *Christ Church*: Gen..... 10 00
St. Paul's: $10, S. S.,* $19.83, Gen.. 29 83
(SOLOMONS)—*St. Peter's*: Gen..... 5 66
Middleham Chapel: Gen..... 11 26
FREDERICK CO. (FREDERICK) — *All Saints' S. S.**: Dom., $79; Frn., $79; Sp. for Archdeacon Stuck, for his personal use and not for his work, $10..... 168 00
(BRUNSWICK)—*Grace Chapel S. S.**: Gen. 26 81
(POINT OF ROCKS)—*St. Paul's S. S.**: Gen. 28 20
HARFORD CO. (DARLINGTON) — *Grace Memorial S. S.**: Gen..... 8 05
HOWARD CO. (JONESTOWN)—*Church of the Good Shepherd*: $6, S. S.,* $7.09, Gen. 13 09
(ALBERTON)—*St. Alban's*: $8.52, S. S.,* $27.72, Gen..... 36 24
HOWARD CO. (ELLICOTT CITY)—*St. John's S. S.**: Gen..... 15 45
*St. Peter's S. S.**: Gen..... 26 75
(DORSEY)—*Trinity Church S.S.**: Gen. 73 00
WASHINGTON CO. (HAGERSTOWN) — *St. John's S. S.**: Gen..... 124 23
MISCELLANEOUS—Junior Aux., China, $113.22; salary Indian teacher, South Dakota, $25..... 138 22
Girls' Friendly Society Candidates' Department, Sp. for the education of a little girl at the Settlement School at Bontoc, Philippine Islands..... 1 00
Little Helpers, Wo. Aux., Sp. for St. Mary's Orphanage, Shanghai, $25; Sp. for Kindergarten, Akita, Tokyo, $25; Sp. for Miss Ridgely's work, Cape Mount, Africa, $17.99..... 67 99
Babies' Branch, Sp. for school at Anvik, Alaska, $25; Sp. for Rev. M. J. Goodheart, Oregon, $25; Sp. for "Little Helpers'" cot, St. Agnes's Hospital, Raleigh, North Carolina, $5; Sp. for children's ward, St. Agnes's Hospital, Raleigh, North Carolina, $12.99 ..... 67 99

Massachusetts

Ap. $6,240.49; *Sp.* $657.50

AMESBURY—*St. James's S. S.**: Gen... 10 32
ANDOVER—*Christ Church*: Wo. Aux., salary of Miss Cuddy, Porto Rico, $10; S. S., "Andover" scholarship, Boone College, Wuchang, Hankow, $50; "Christ Church S. S." scholarship, St. John's School, Cape Mount, Africa (of which S. S.,* $21.21), $25 ..... 85 00
ARLINGTON—*St. John's*: Wo. Aux., salary of Miss Cuddy, Porto Rico, $1.50; salary of Miss Carter, Alaska, $1.50; salary of Miss Wall, Tokyo, $2; Hooker School, Mexico, $1; San Gabriel, Brazil, $1; Isle of Pines, Cuba, 50 cts.; Haiti, 50 cts.; S. S.,* Sp. for Dr. Jeffreys, St. Luke's Hospital, Shanghai, $10.... 18 00
ATTLEBOROUGH—*All Saints' S. S.**: Gen. 32 10
AYER AND FORGE VILLAGE—St. Andrew's S. S.*: Gen..... 33 56
BEACHMONT—*St. Paul's S. S.**: Gen... 36 32
BELMONT—*All Saints' S. S.**: Colored 20 87
BEVERLY—*St. Peter's*: Wo. Aux., San Gabriel, Brazil, $2; S. S.,* Gen., $33.13 ..... 35 13
BEVERLY FARMS—*St. John's*: Wo. Aux., San Gabriel, Brazil, $2; S. S.,* Gen., $7.50 ..... 9 50
BOSTON—*Advent*: Dom., $278.30; Frn., $28.50; Gen., $94.21; Sp. for Bishop Horner, Asheville, $1; Wo. Aux., Hooker School, Mexico, $10; San Gabriel, Brazil, $10; Soochow Mission, Shanghai, $5..... 427 01
(DORCHESTER)—*All Saints' S. S.**: Gen. 73 00
Ascension: Mission Circle, Wo. Aux., $2, S. S.,* $45.06, Gen..... 47 06
(WEST ROXBURY)—*Emmanuel Church*: $14.10, S. S.,* $28.52, Gen..... 42 62
Emmanuel Church: Wo. Aux., Philippines, $25; St. Hilda's School, Wuchang, Hankow, $3; Hooker School, Mexico, $75; San Gabriel, Brazil, $5; Isle of Pines, Cuba, $19; Haiti, $5; "Sarah F. Hoyt" scholarship, Orphan Asylum, Cape Palmas, Africa, $50; Sp. for insurance dues, Bishop Ferguson, Africa, $50; Sp. for insurance dues, Rev. G. F. Mosher, Shanghai, $50; Sp. for insurance dues, Dr. H. Laning, Kyoto, $50; S. S., Sagada Mission, Philippine Islands, $48.12; St. James's Hospital, Anking, Hankow, $50.90..... 431 02
Church of the Good Shepherd: Wo. Aux., San Gabriel, Brazil, $3; salary of Miss Woodruff, Africa, $3; Sp. for Rev. W. S. Claiborne, Tennessee, $5; S. S.,* Gen., $14.17..... 25 17
(MATTAPAN)—*Church of the Holy Spirit*: Frn., $33.63; S. S.,* Gen., $42.50 ..... 76 13
Church of the Messiah: Mission Study Class, China, $3.25; S. S.,* Gen., $37.61 ..... 40 86
(DORCHESTER)—*St. Anne's S. S.**: Gen. 15 75
*St. Ansgarius's S. S.**: Gen..... 6 74
(EAST)—*St. John's S. S.**: Gen..... 70 00
(ROXBURY)—*St. John's*: Mrs. Converse, Wo. Aux., salary of Miss Woodruff, Africa, $6; S. S.,* Gen., $34.69 ..... 40 69
(JAMAICA PLAIN)—*St. John's S. S.**: Gen. 20 00
(ALLSTON)—*St. Luke's*: $33.47, S. S.,* $21.55, Gen. 55 02
(DORCHESTER)—*St. Mark's S. S.**: Gen. 100 00
St. Mary's: Dom., $22; Parish Aid and Missionary Society, Miss Carter's work, Alaska, $10; Sp. for Boone College, Wuchang, Hankow, $10; S. S.,* Gen., $72..... 114 00
(SOUTH)—*St. Matthew's*: Wo. Aux., salary of Miss Carter, Alaska, $1; salary of Miss Cuddy, Porto Rico, $1; San Gabriel, Brazil, $2; salary of Miss Wall, Tokyo, $2; S. S.,* Gen., $18.50..... 24 50

St. Paul's: Cape Palmas Orphan Asylum and Girls' School, Africa, $5; Gen. (of which S. S.,* $63.49), $73.49 ..... 78 49
(JAMAICA PLAIN)—*St. Peter's S. S.**: Gen. 35 08
St. Stephen's: Wo. Aux., salary of Miss Carter, Alaska 5 00
Trinity Church: "H.," North Kiangsu Mission, Shanghai, $100; Grace Wolcott, Sp. for Alaska Emergency Fund, $5; Wo. Aux., salary of Miss Cuddy, Porto Rico, $77; Miss Carter, Alaska, $88; Hooker School, Mexico, $6.25; Isle of Pines, Cuba, $11.25; San Gabriel, Brazil, $1.75; Haiti, $1.75; salary of Miss Wall, Tokyo, $11; salary of Miss Woodruff, Africa (of which from "A Member," $3), $18; "Frances A. Caryl Memorial" scholarship, Girls' Training Institute, St. Paul's River, Africa, $25; S. S.,* Frn., $20; Gen., $260; Sp. for Bishop of Alaska, Emergency Fund, $20 ..... 654 00
Mrs. George H. Monks, Sp. for mortgage on Manila Cathedral, Philippine Islands 200 00
BRIDGEWATER—*Trinity Church S. S.**: Gen. 14 10
BROCKTON—*St. Paul's S. S.**: Gen. 25 10
BROOKLINE—*All Saints'*: Wo. Aux., salary of Miss Wall, Tokyo, $6; Sp. for Boone College Library, Wuchang, Hankow, $10 ..... 16 00
(LONGWOOD)—*Church of Our Saviour*: Wo. Aux., Hooker School, Mexico, $33; "Anna," Wo. Aux., "Cornelia W. Bigelow" scholarship, Girls' Training Institute, St. Paul's River, Africa, $25; S. S.,* Gen., $53.25 ..... 111 25
St. Paul's: "A Member," Wo. Aux., Isle of Pines, Cuba, $5; S. S.,* Gen., $86.12 ..... 91 12
CAMBRIDGE—*Christ Church*: Dom., $16; Wo. Aux., salary of Miss Carter, Alaska, $7; Sp. for insurance of Rev. T. S. Tyng, Kyoto, $12.50; "A Member," Wo. Aux., Hooker School, Mexico, $5; S. S.,* Gen., $57.96 ..... 98 46
St. James's: Wo. Aux., salary of Miss Cuddy, Porto Rico 5 00
St. John's: Wo. Aux., salary of Miss Woodruff, Africa, $30; "Sarah F. Hoyt" scholarship, St. Mary's Hall, Shanghai, $50; S. S.,* Gen., $63.08. 143 08
St. Peter's: Bishop Paddock's work, Eastern Oregon, $20.43; Wo. Aux., Hooker School, Mexico, 50 cents; Isle of Pines, Cuba, 50 cents; Haiti, 50 cents; San Gabriel, Brazil, 50 cents; S. S.,* Gen., $35.50 ..... 57 93
*St. Philip's S. S.**: Gen. 15 55
Mission Study Class, Wo. Aux., Soochow Mission, Shanghai 50
Mrs. William B. Reid, Lenten Offering, Gen. 2 00
"Thank-offering," Sp. for Bishop Rowe, Alaska 43 00
CANTON—*Trinity Church S. S.**: Gen. 10 00
CHELMSFORD—*All Saints' S. S.**: Gen. 8 37
COHASSET—*St. Stephen's S. S.**: Gen. 35 33
CONCORD — *Trinity Church S. S.**: Philippine Islands, $15; Gen., $30.36 45 36
DANVERS—*Calvary*: Wo. Aux., salary of Miss Carter, Alaska, $5; S. S.,* Gen., $40.45 ..... 45 45
DEDHAM—*St. Paul's*: Wo. Aux., salary of Miss Cuddy, Porto Rico, $5; S. S.,* Gen., $47.62 ..... 52 62
(EAST)—*Church of the Good Shepherd S. S.**: Gen. 45 83
DUXBURY—*St. John the Evangelist's S. S.**: Gen. 4 41
FALL RIVER — *Ascension*: salary of Miss Cuddy, Porto Rico, $10; salary of Miss Carter, Alaska, $5; Hooker School, Mexico, $10; San Gabriel, Brazil, $5; salary of Miss Wall, Tokyo, $15; S.S.,* Porto Rico, $15; Alaska, $15; Hankow, $10; "Ascension S. S." scholarship, Cape Palmas Orphan Asylum, Africa, $50 135 00
*St. Stephen's S. S.**: Gen., $23; Sp. for Bishop Roots, Hankow, $10 ..... 33 00
FALMOUTH (WOOD'S HOLE)—*Church of the Messiah S. S.**: Gen. 17 00
FOXBOROUGH—*St. Mark's S. S.**: Gen. 5 03
FRAMINGHAM—*St. Andrew's S. S.**: Gen. 22 50
St. John's: $17, S. S.,* $3, Gen. 20 00
GLOUCESTER—*St. John's S. S.**: Gen. 21 63
GROTON—*Groton School, St. John's Chapel S. S.**: Gen. 218 80
GROTON AND AYER—*St. Andrew's*: Frn. 20 02
HANOVER—*St. Andrew's S. S.**: Gen. 87 77
HATHORNE—Charles J. Boothman, 65 cents, Fred E. Hermas, 10 cents, Gen. 75
HINGHAM—*St. John the Evangelist's S. S.**: Gen. 61 09
HUDSON—*St. Luke's S. S.**: Gen. 3 15
HYDE PARK—*Christ Church S. S.**: Gen. 52 50
IPSWICH—*Ascension*: Wo. Aux., salary of Miss Cuddy, Porto Rico, $10; S. S.,* Gen., $42.52 ..... 52 52
LAWRENCE—"A Friend," Gen. 200 00
LEXINGTON—*Church of Our Redeemer S. S.**: Gen. 15 87
LOWELL—*House of Prayer S. S.**: Gen. 2 46
St. Anne's: $80, S. S.,* $15, Gen.; "St. Anne's" scholarship, St. Margaret's, Tokyo, $40 ..... 135 00
Mite-chest 8,576, Gen. 1 50
LYNN—*St. Stephen's*: Gen. (of which S. S.,* $113.10), $178.74; Wo. Aux., salary of Miss Cuddy, Porto Rico, $15 ..... 193 74
MALDEN (LINDEN)—*St. Luke's*: Wo. Aux., Hooker School, Mexico, $1; S. S.,* Gen., $30 ..... 31 00
*St. Paul's S. S.**: Gen. 40 00
MARLBOROUGH—*Holy Trinity Church S. S.**: Gen. 27 68
MELROSE—*Trinity Church*: Wo. Aux., Hooker School, Mexico, $1; San Gabriel, Brazil, $1; Isle of Pines, Cuba, $1; school at Santiago, Cuba, $1; Haiti, $1 ..... 5 00
MIDDLEBOROUGH—*Church of Our Saviour S. S.**: Gen. 4 00
MILTON—*St. Michael's S. S.**: Gen. ... 37 53
NEW BEDFORD—*Grace*: Wo. Aux., Gen., $10; S. S.,* Dom., $75; Frn., $75; Rev. H. St. G. Tucker's work, Tokyo, $66.29 ..... 226 29
*St. Martin's S. S.**: Bishop Graves's work, Shanghai 32 30
NEWTON (CHESTNUT HILL) — *Church of the Redeemer S. S.**: Gen. 87 50
(LOWER FALLS)—*St. Mary's*: Wo. Aux., salary of Miss Cuddy, Porto Rico, $2; salary of Miss Woodruff, Africa, $2; Hooker School, Mexico, $1; San Gabriel, Brazil, $1; Isle of Pines, $1; Haiti, $1 ..... 8 00
(HIGHLANDS)—*St. Paul's*: Dom., $47.45; Gen., $3.10; Wo. Aux., salary of Miss Carter, Alaska, $1; salary of Miss Wall, Tokyo, $1 ..... 52 55
(CENTRE)—*Trinity Church*: Wo. Aux., salary of Miss Cuddy, Porto Rico, $15; foreign freight, $2.50 ..... 17 50
F. K. Collins, St. Paul's Normal and Industrial School, Lawrenceville, Southern Virginia 8 00
NORTH ANDOVER — *St. Paul's*: Wo. Aux., salary of Miss Cuddy, Porto Rico, $1; S. S.,* Dom., $40 ..... 41 00
NORTH ATTLEBOROUGH—*Grace S. S.**:

Gen. 27 76
NORTH BILLERICA—*St. Anne's*: $8, S. S.,* $3, Gen..... 11 00
NORWOOD—*Grace S. S.*: Alaska..... 10 00
PLYMOUTH—*Christ Church*: Wo. Aux., salary of Miss Carter, Alaska, $1; Hooker School, Mexico, 75 cents; San Gabriel, Brazil, 75 cents; Haiti, 50 cents; salary of Miss Woodruff, Africa, $2; salary of Miss Wall, Tokyo, $1; Soochow Mission, Shanghai, $3; S. S.,* Alaska, $13.73..... 22 73
QUINCY—*Christ Church S. S.*: Gen.. 65 65
BRAINTREE MISSION—*S. S.*: Gen.... 7 00
(WOLLASTON) — *St. Chrysostom's S. S.*: Gen 62 57
ROCKPORT—*St. Mary's S. S.*: Gen... 12 07
SALEM—*Grace S. S.*: Gen..... 51 00
St. Peter's: Wo. Aux., salary of Miss Cuddy, Porto Rico, $15; salary of Miss Carter, Alaska, $10; salary of Miss Woodruff, Africa, $15; S. S., Gen. (of which S. S.,* $131.39), $156.39 ..... 196 39
SANDWICH—*St. John's S. S.*: Gen... 6 87
SAUGUS—*St. John's S. S.*: Gen..... 8 61
SOMERVILLE—*Emmanuel Church S.S.*: Gen. 35 00
(EAST)—*St. Thomas's*: Wo. Aux., salary of Miss Carter, Alaska, $1; Soochow Mission, Shanghai, $1; Hooker School, Mexico, $1; S. S.,* Gen., $53.41 ..... 56 41
SOUTHBOROUGH—*St. Mark's S. S.*: Gen. 165 16
St. Mark's School S. S.: Sp. for Archdeacon Stuck's medical work, Alaska 87 00
SOUTH GROVELAND—*St. James's S.S.*: Gen. 4 60
STONEHAM—*All Saints' S. S.*: Gen.. 6 48
SWAMPSCOTT—*Holy Name S.S.*: Gen. 40 00
TAUNTON—*St. Thomas's*: Wo. Aux., salary of Miss Cuddy, Porto Rico... 10 00
VINEYARD HAVEN—*Grace S. S.*: Gen.. 2 50
WAKEFIELD—*Emmanuel Church*: Wo. Aux., salary of Miss Cuddy, Porto Rico, $1; Sp. for Oklahoma, $2; S. S.*: Gen., $36.67..... 39 67
WALPOLE—*Epiphany S. S.*: Gen..... 5 75
WALTHAM—*Ascension S. S.*: Gen.... 18 73
Christ Church: Wo. Aux., Dom., $8; salary of Miss Woodruff, Africa, $5; Sp. for Bishop Rowe, Alaska, $2; S. S.,* Gen., $21.27..... 36 27
WAREHAM—*Church of the Good Shepherd S. S.*: Gen..... 10 12
WATERTOWN — *Church of the Good Shepherd*: Wo. Aux., Hooker School, Mexico, 50 cents; San Gabriel, Brazil, 50 cents; Isle of Pines, Cuba, 50 cents; Haiti, 50 cents; S. S.,* Gen., $19..... 21 00
WINCHESTER — *Epiphany*: Wo. Aux., Hooker School, Mexico, $1; San Gabriel, Brazil, $1; Isle of Pines, Cuba, $1; Haiti, $1; S. S.,* Gen., $22.90 ..... 26 90
WINTHROP—*St. John's S. S.*: Gen... 43 17
WRENTHAM—*Trinity Church S. S.*: Gen. 5 50
MISCELLANEOUS — Church Periodical Club, Sp. for purchase of medical books for St. James's Hospital, Anking, Hankow 40 00
Wo. Aux., Colored work, Georgia, $50; Offering at United Meeting of Mission Study Classes, China, $20; Wo. Aux., Sp. for Miss Carter's discretion, Alaska, $25; Sp. for St. Matthew's Hospital, Fairbanks, Alaska, $25 ..... 120 00

Michigan

Ap. $950.69; *Sp.* $36.60

ADRIAN—*Christ Church*: Alaska..... 5 40
ALGONAC—*St. Andrew's S. S.*: Bishop Brooke's work, Oklahoma..... 11 36
ALMA—*St. John's S. S.*: Gen..... 44 19
ANN ARBOR—*St. Andrew's*: Sp. for Bishop Rowe, Alaska, $2; Wo. Aux., Sp. for Dr. Driggs, Alaska, $10.... 12 00
BAD AXE—*St. Paul's*: Wo. Aux., Gen.. 5 00
BIRMINGHAM—*St. James's S. S.*: Gen. 9 27
BROOKLYN—*All Saints' S. S.*: Gen.. 13 40
CARO—*Trinity Church S. S.*: Gen... 14 00
CHEBOYGAN—*St. James's*: Wo. Aux., St. Paul's School, Lawrenceville, Southern Virginia 5 00
CLINTON—*St. John's S. S.*: Gen..... 10 00
CORUNNA—*St. Paul's*: Gen..... 4 00
CROSWELL—*Christ Church S.S.*: Gen. 4 26
DEARBORN—*Christ Church S. S.*: Gen. 6 61
DETROIT—*Christ Church*: "A Member," Wo. Aux., Sp. for Miss Routledge, Philippine Islands, $1; "Personal," Sp. for F. E. Adams Memorial, Good Shepherd Hospital, Fort Defiance, Arizona, $2.50; S.S.,* General, $125 ..... 128 50
Epiphany S. S.: Gen..... 20 99
Church of the Messiah S. S.: Gen... 59 40
Church of Our Saviour S. S.: Gen... 12 16
St. Andrew's S. S.: Gen..... 30 00
St. John's: "A Member," Gen..... 20 00
St. Mark's S. S.: Gen..... 12 00
St. Mary's S. S.: Gen..... 20 25
St. Matthias's: Wo. Aux., St. Augustine's School, Raleigh, North Carolina, $2.50; Sp. for Archdeacon Stuck, Alaska, for launch, $5..... 7 50
St. Paul's S. S.: Gen. (additional).. 5 27
St. Philip's S. S.: Alaska..... 20 00
St. Thomas's: Wo. Aux., Gen..... 5 00
Trinity Church S. S.: Dom., $20; Frn., $20 ..... 40 00
DURAND—*St. John's*: $9.06, S. S.,* $7.97, Gen 17 03
DRYDEN—*St. John's S. S.*: Gen..... 1 84
FLINT—*St. Paul's S. S.*: Gen..... 44 52
HENRIETTA—*Christ Church*: Wo. Aux., Alaska, $1; Gen., $1..... 2 00
HIGHLAND PARK—*St. Alban's S. S.*: Gen. 5 33
LANSING—*St. Paul's S. S.*: Gen..... 34 50
LAPEER—*Grace*: Gen. 75
LEXINGTON—*Church of the Good Shepherd S. S.*: Gen. (additional)..... 69
MT. CLEMENS—*Grace*: Wo. Aux., $10, S. S.,* $26, Gen..... 36 00
OTTER LAKE—*St. John's S. S.*: Gen.. 6 64
OWOSSO—"Thankfulness for good eyesight," Sp. toward the new eye ward, St. Luke's Hospital, Shanghai 5 00
PORT HURON—*Grace*: Bishop Rowe, Alaska, $21.21; Gen. (of which S. S.,* $41.60), $189.91..... 211 12
St. Paul's S. S.: Gen..... 20 00
(SOUTH)—*St. Stephen's S. S.*: Gen.. 2 17
SAGINAW—*St. Paul's*: Wo. Aux., St. Paul's School, Lawrenceville, Southern Virginia, $5; Gen., $10; Sp. for F. E. Adams Memorial, Good Shepherd Hospital, Fort Defiance, Arizona, $5 ..... 20 00
VASSAR—"A Little Girl's Lenten Offering," Gen. 25
WAYNE—*St. John's S. S.*: Gen..... 1 14
WYANDOTTE—*St. Stephen's S. S.*: Gen. 14 54
YPSILANTI—*St. Luke's S. S.*: Gen.... 32 11
MISCELLANEOUS—Wo. Aux., members' subscriptions, Sp. for Archdeacon Stuck's launch, Alaska..... 6 10

Michigan City

Ap. $476.14

BRISTOL—*St. John's S. S.*: Gen. (additional) 51
FORT WAYNE—*Trinity Church*: $50, S. S.,* $71.71, Gen..... 121 71
GAS CITY—*St. Paul's S. S.*: Gen..... 7 57
KOKOMO—*St. Andrew's S. S.*: Gen... 7 50
LIMA—*St. Mark's*: $22.80, S. S.,*

$24.53, Gen. 47 33
St. James's: Howe School, Gen. 120 60
LOGANSPORT—*Trinity Church*: $26, S. S.,* $31, Gen. 57 00
MARION—*Gethsemane*: Wo. Aux., $5, S. S.,* $40, Gen. 45 00
MICHIGAN CITY — *Trinity Cathedral*: $51.68, S. S.,* $2.05, Gen. 53 73
SOUTH BEND—*St. James's S. S.**: Gen. 10 00
VALPARAISO—*St. Andrew's S. S.**: Gen. 5 19

Milwaukee

Ap. $617.18; *Sp.* $60.62

ASHIPPUN—*St. Paul's S. S.**: Gen. 7 65
BELOIT—*St. Paul's S. S.**: Gen. 14 15
CHIPPEWA FALLS—*Christ Church S. S.**: Dom. 24 74
CORLISS—*St. Paul's S. S.**: Gen. 72
EAU CLAIRE—*Christ Church S. S.**: Gen. 30 30
HUDSON—*St. Paul's S. S.**: Gen. 9 50
JEFFERSON—*St. Mary's S. S.**: Gen. 7 00
KENOSHA—*St. Matthew's S. S.**: Gen. 21 93
LA CROSSE—*Christ Church S. S.**: Gen. 34 30
(NORTH)—*St. Peter's S. S.**: Gen. 8 05
*Christ Church S. S.**: Gen. 34 30
LAKE GENEVA—*Holy Communion S. S.**: Gen. 19 38
LANCASTER—*Emmanuel Church S. S.**: Gen. 20 23
MADISON—*Grace S. S.**: Gen. 35 00
MILWAUKEE—*All Saints' Cathedral S. S.**: Gen. 42 67
*St. James's S. S.**: Work in the South, $35; Frn., $35. ..... 70 00
*All Saints' Cathedral S. S.**: Gen. 42 67
*St. John's S. S.**: Gen. 41 50
*St. Luke's S. S.**: Gen. 12 50
*St. Mark's S. S.**: Gen. 29 32
*St. Paul's S. S.**: Gen., $100.97; Sp. for Rev. Mr. Littell's new building, Hankow, $50 ..... 150 97
OCONOMOWOC—*Zion*: Wo. Aux., Gen. 3 75
OKAUCHEE—*St. Chad's S. S.**: Gen. 2 50
PLATTEVILLE—*Trinity Church S. S.**: Gen. 6 35
PORTAGE—*St. John's S. S.**: Gen. 10 55
PRESCOTT—*Calvary S. S.**: Dom. 1 22
RACINE—*St. Stephen's S. S.**: Gen. 9 30
SHARON—*St. Mary's*: Gen. 3 00
SHELL LAKE—*St. Stephen's S. S.**: Gen. 12 35
STAR PRAIRIE—*St. John the Baptist's S. S.**: Gen. 10 62
SUPERIOR—*Church of the Redeemer S. S.**: Gen. 18 48
*St. Alban's S.S.**: Sp. for St. Andrew's School, for mountain whites, Tennessee 10 62
WAUKESHA—*St. Matthias's S. S.**: Gen. 9 15

Minnesota

Ap. $2,093.19; *Sp.* $88.43

ANOKA—*Trinity Church S. S.**: Gen. 16 00
APPLETON—*Gethsemane S. S.**: Gen. 13 92
AUSTIN—*Christ Church S. S.**: Gen. 35 00
BECKER—*Trinity Church*: Gen. 3 00
BELLE PLAINE—*Transfiguration S. S.**: Gen. 2 25
BENSON—*Christ Church S. S.**: Gen. 3 00
BIRCH COULEE—*St. Cornelius's*: Gen. 21 05
CANNON FALLS—*Church of the Redeemer S. S.**: Gen. 7 00
CHATFIELD—*St. Matthew's*: $2.30, S. S.,* $4.85, Gen. 7 15
DAKOTA—*St. John's*: $4, S. S.,* $1.25, Gen. 5 25
DUNDAS—*Holy Cross*: Gen. 8 00
FARIBAULT—*Our Merciful Saviour Cathedral S. S.**: Gen. (of which for medical purposes, $5) 110 47
GOOD THUNDER—*St. Luke's S. S.**: Gen 7 00
GOOSE CREEK—*St. James's S. S.**: Gen. 1 40
HASTINGS—*St. Luke's S. S.**: Gen. 24 17
HENDERSON—*St. Jude's S. S.**: Gen. 11 25
KASSON—*St. Peter's*: Gen. 2 50
KENYON—*Ascension S. S.**: Gen. 2 31
LAKE CITY—*St. Mark's*: Junior Aux., Sp. for Miss Wright, Tokyo (of which for purchase of Japanese books, $5, for postage, 10 cts.), $5.10; S. S.,* Gen., $34.45 ..... 39 55
LUVERNE—*Holy Trinity Church*: Frn., $2; S. S.,* Gen., $9.31 ..... 11 31
MINNEAPOLIS—*All Saints'*: Gen. 25 00
*Christ Church S. S.**: Gen. 10 21
*Grace S. S.**: Gen. 4 30
*Holy Trinity Church S. S.**: Gen. 70 00
*Prospect Park S. S.**: Dom. and Frn. 5 00
*St. John the Baptist's S. S.**: Support of Bishop of Porto Rico 16 00
St. Paul's: $270, S. S.,* $328.86, Gen. 598 86
*Sheltering Arms S. S.**: Gen. 22 80
NEW LONDON—*Gethsemane*: Gen. 2 50
NORTHFIELD—*All Saints' S. S.**: Work in Cuba, $7.54; Gen., $20.51 ..... 28 05
PIPESTONE—*St. Paul's S. S.**: Gen. 4 72
ROCHESTER—*Calvary S. S.**: Dom., $30.07; Frn., $30.06 ..... 60 13
RUSH CITY—*Grace S. S.**: Gen. 3 81
SLEEPY EYE—*All Souls'*: Gen. 97 50
ST. PAUL—*Ascension S. S.**: Dom., $12.80; Frn., $12.80 ..... 25 60
*Epiphany S. S.**: Gen. 4 50
*Church of the Good Shepherd S. S.**: Gen. 7 65
*Resurrection S. S.**: Gen. 1 51
St. Clement's: $38, S. S.,* $131.79, Gen. 169 79
*St. John the Evangelist's S. S.**: Gen. 286 75
*St. Mark's S. S.**: Gen. 11 80
St. Paul's: Gen. 50 00
*St. Peter's S. S.**: Gen. 14 23
STILLWATER—*Ascension*: Gen. 65 00
WABASHA—*Grace Memorial S. S.**: Gen. 27 60
WHITE BEAR LAKE—*St. John's-in-the-Wilderness S. S.**: Gen. 3 40
MISCELLANEOUS—Rev. George H. Mueller, Gen. 150 00
Sp. for Rev. J. V. Alfvegren's stipend 83 33

Mississippi

Ap. $504.90; *Sp.* $43.32

BAY ST. LOUIS—*Christ Church*: Junior Aux., Gen. 4 50
BILOXI—*Church of the Redeemer*: Wo. Aux., $4, S. S.,* $19; Gen. 23 00
BOVINA—*St. Alban's*: Gen. 10 25
CANTON—*Grace*: Wo. Aux., Gen. 11 50
CARROLLTON—*Grace*: $6.70, Wo. Aux., $6, S. S.,* $8.30, Gen. 21 00
COLUMBUS—*St. Paul's S. S.**: Dom. 15 00
CORINTH—*St. Paul's*: Gen. 2 03
CRYSTAL SPRINGS—*Trinity Church S. S.**: Gen. 7 75
GREENVILLE—*St. James's*: Wo. Aux., Gen., $12.50; Junior Aux., Sp. for St. Mary's-on-the-Mount, Tennessee, $5 ..... 17 50
HERNANDO—*Ascension*: The Guild, Gen. 30 00
HOLLANDALE—Wo. Aux., Gen. 3 50
IUKA—*Church of Our Saviour*: Gen. 3 00
LAUREL—*St. John's*: Wo. Aux., Gen. 10 00
LEXINGTON—*St. Mary's*: Wo. Aux., Gen. 6 50
LONG BEACH—*All Saints' S. S.**: Gen. 3 62
MCCOMB—*Mediator S. S.**: Gen. 15 81
MERIDIAN—*Mediator S. S.**: Gen. 16 00
OXFORD—*St. Peter's S. S.**: Gen. 14 00
PORT GIBSON—*St. James's S. S.**: Gen. 21 08
RAYMOND—*St. Mark's*: Wo. Aux., Gen. 3 50
SCRANTON—*St. John's S. S.**: Gen. 3 46
VAIDEN—*St. Clement's*: Wo. Aux., Gen. 5 50
VICKSBURG—*Christ Church S. S.**: Gen. 50 00
Holy Trinity Church: $71.39, Wo. Aux., $5, S. S.,* $30, Gen.; Junior Aux., Sp. for St. Mary's-on-the-

Mount, Tennessee, $5 ..... 111 39
WINONA—*Immanuel Church*: $20, Wo. Aux., $16, S. S.,* $43.67, Gen 79 67
WOODVILLE—*St. Paul's*: Junior Aux., China, $2.50; Gen., $2.50 ..... 5 00
YAZOO CITY — *Trinity Church*: Wo. Aux., Gen 7 50
MISCELLANEOUS—Babies' Branch, Dom., $6.42; Frn., $6.42; Sp. for Archdeacon Stuck's work, Alaska, $16.66; Sp. for Akita Kindergarten work, Tokyo, $16.66 ..... 46 16

Missouri

Ap. $2,150.43; *Sp.* $138.93

CANTON—*St. Peter's S. S.**: Gen 8 25
CLARKSVILLE — *Grace*: Gen. (additional) 1 00
CRYSTAL CITY—*Grace S. S.**: Gen 6 50
DE SOTO—*Trinity Church S. S.**: Gen. 23 95
FERGUSON—*St. Stephen's S. S.**: Gen. 34 04
FREDERICKSTOWN—*St. Paul's S. S.**: Gen. 9 10
HANNIBAL—*Trinity Church S. S.**: Gen. 31 20
JACKSON—*Church of the Redeemer S. S.**: Gen 2 50
KIRKWOOD—*Grace S. S.**: Gen 100 00
LOUISIANA—*Calvary S. S.**: Gen 7 65
MACON—*St. James's S. S.**: Gen 15 00
MEXICO—*St. Paul's S. S.**: Gen 8 75
MONTGOMERY—*Church of the Holy Comforter*: $5, S. S.,* $1, Gen 6 00
OVERLAND PARK—*St. Paul's S. S.**: Gen. 4 60
PALMYRA—*St. Paul's*: $31.50, S. S.,* $12.49, Gen 43 99
POPLAR BLUFF—*Holy Cross S. S.**: Gen. 8 16
PRAIRIEVILLE—*St. John's S. S.**: Gen. 4 50
ROLLA—*Christ Church S. S.**: Gen.... 25 00
ST. CHARLES—*Trinity Church S. S.**: Gen. 2 16
ST. JAMES—*Trinity Church*: Gen 5 25
ST. LOUIS—*Advent S. S.**: Gen 10 00
*All Saints' S. S.**: Gen 12 10
*Ascension S. S.**: Gen 70 54
*Bishop Robertson Hall S. S.**: Gen... 12 20
Christ Church Cathedral: Colored, $240; Dom., $30; Sp. for Deaconess Drant's work, San Francisco, California, $35; S. S.,* Gen., $225.21.. 530 21
*Epiphany S. S.**: Gen 8 45
*Church of the Good Shepherd S. S.**: Gen. 16 50
*Grace S. S.**: Gen 37 50
*Holy Communion S. S.**: Gen 20 00
Holy Cross S. S.,* Gen 35 00
*Holy Innocents' S. S.**: Gen 20 80
*Church of the Redeemer S. S.**: Gen.. 75 94
*St. Alban's S. S.**: Gen 13 38
*St. Andrew's S. S.**: Gen 23 81
St. Augustine's: $47.25, S. S.,* $67.22, Gen. 114 47
St. George's: Frn., $18.60; S. S.,* Gen., $122.41 ..... 141 01
St. James's Memorial: Gen. (of which S. S.,* $35), $68.75; Woman's Guild, in memory of Canon Duckworth's wife, Sp. for Bishop Rowe, Alaska, $5 ..... 73 75
*St. John's S. S.**: Gen 15 33
*St. Mark's Memorial S. S.**: Dom. and Frn. 14 58
*St. Matthew's S. S.**: Gen 26 00
*St. Paul's S. S.**: Gen 13 42
St. Peter's: Dom., $26.35; Frn., $25.89; S. S.,* Gen., $142.28 ..... 194 52
*St. Philip's S. S.**: Gen., $27.55; Sp. for Deaconess Drant, Chinese Hospital, San Francisco, California, $15 ..... 42 55
St. Stephen's House: $15.75, S. S.,* $155.27, Gen 171 02
*St. Thomas's S. S.**: Gen 5 55
*St. Timothy's S. S.**: Gen 2 60
*Trinity Church S. S.**: Gen 30 00
SHERMAN—*Holy Cross S. S.**: Gen... 2 50
SULLIVAN—*St. John's*: Gen 2 60
THAYER—*Holy Trinity Church S. S.**: Gen. 1 50
MISCELLANEOUS — Branch Wo. Aux., Gen., $20; Sp. for children's ward, Chinese Annex, St. Luke's Hospital, San Francisco, California, $3.93... Branch Junior Aux., China, $75; "Isabel N. Skinner" scholarship, St. John's School, Cape Mount, Africa, $25; Sp. for "Annie E. Lewis" scholarship, among the Southern Mountaineers, $50; Sp. for St. Mary's Orphanage, Shanghai, $25; Sp. for church bell, Africa, $5 ..... 180 00

Montana

Ap. $1,535.07

ANACONDA—*St. Mark's*: Gen 150 00
BIG TIMBER—*St. Mark's*: Gen 25 00
BILLINGS—*St. Luke's*: Gen 75 00
BOULDER—*St. Thomas's*: Gen 25 00
BOZEMAN—*St. James's*: Gen 139 40
BUTTE—*St. John's*: Gen 350 00
St. Paul's: Gen 50 00
DARBY—*St. Thomas's*: Guild, Gen.... 5 00
DEER LODGE—*St. James's*: Gen 25 20
DILLON—*St. James's*: Gen 200 00
ELKHORN—*Holy Trinity Church*: Gen. 20 00
FORT BENTON—*St. Paul's*: Gen 50 00
GRANITE—*St. Peter's*: Gen 5 00
HARLOWTON—*All Saints'*: Dom. and Frn. 22 75
LOGAN—*St. Barnabas's*: Gen 5 00
MADISON VALLEY — *Trinity Church*: Gen. 40 00
MARTINSDALE—*Trinity Church*: Dom. and Frn 40 25
MARYSVILLE—*St. Mary's*: Gen 10 00
MISSOULA—*Church of the Holy Spirit*: Gen. 150 00
PHILIPSBURG—*St. Andrew's*: Gen 28 45
RED LODGE—*Calvary*: Gen 50 00
TOWNSEND—*St. John's*: Gen 20 00
TWIN BRIDGES—*St. Jude's*: Gen 5 00
TWO DOT—*St. Matthew's*: Dom. and Frn. 10 27
WHITE SULPHUR SPRINGS — *Grace*: Dom. and Frn 33 75

Nebraska

Ap. $537.14; *Sp.* $32.60

BLAIR—*St. Mary's*: Wo. Aux., Frn., $5; Miss Crummer's salary, Shanghai, $3; Gen., $2.50; Junior Aux., Sp. for "Adelaide Williams" scholarship, Alaska, $2.50 ..... 13 00
CEDAR RAPIDS—*Trinity Church S. S.**: Gen. 18 51
COLUMBUS—*Grace*: Wo. Aux., Miss Crummer's salary, Shanghai, $1; Bible-woman, Japan, $1 ..... 2 00
CREIGHTON—*St. Mark's*: Gen 4 08
DECATUR—*Incarnation S. S.**: Gen... 1 50
DEWITT—*St. Augustine's*: Gen 9 23
FAIRBURY—*Emmanuel Church*: Wo. Aux., Dom., $5; Frn., $5; S. S.,* Gen., $9 ..... 19 00
FALLS CITY—*St. Thomas's*: Wo. Aux., Trinity Divinity-school, Tokyo 8 00
FLORENCE—*St. Mark's S. S.**: Gen.... 5 25
FREMONT—*St. James's*: Wo. Aux., Trinity Divinity-school, Tokyo, $2; S. S.,* Gen., $18.85 ..... 20 85
HARVARD—*St. John's S. S.**: Gen 4 75
LINCOLN—*Holy Trinity Church*: Wo. Aux., Dom., $10; Frn., $5; Gen., $3 ..... 18 00
NEBRASKA CITY—*St. Mary's*: Gen., $3.50; Wo. Aux., Dom., $8; Frn., $1 ..... 12 50
NELIGH—*St. Peter's S. S.**: Gen 4 66
NIOBRARA—*St. Paul's*: Gen 4 40
NORFOLK—*Trinity Church S. S.**: Gen. 13 50

OMAHA—*All Saints'*: Wo. Aux., Dom., $25; Gen., $4 ..... 29 00
Church of the Good Shepherd: Junior Aux., Sp. for "Adelaide Williams" scholarship, Alaska, $5; S. S.,* Dom. and Frn., $41.94 ..... 46 94
St. Andrew's: Junior Aux., Sp. for "Adelaide Williams" scholarship, Alaska, $2; S. S.,* Gen., $23 ..... 25 00
St. Barnabas's: Wo. Aux., Trinity Divinity-school, Tokyo 1 00
St. John's: Junior Aux., China, 50 cts.; Frn., $2; Gen., $1 ..... 3 50
St. Matthias's S. S.: Gen 9 25
St. Paul's: Wo. Aux., Dom., $2.50; Frn., $4.50; Junior Aux., Dom., $2.50; Frn., $2.50; Sp. for "Adelaide Williams" scholarship, Alaska, $1.50 ..... 13 50
St. Philip-the-Deacon's: Gen., $10; Wo. Aux., Dom., $5; Frn., $5 ..... 20 00
Trinity Cathedral: Junior Aux., China, $2; Gen., $8; Sp. for "Adelaide Williams" scholarship, Alaska, $5; S. S.,* Gen., $86.53 ..... 101 53
Vinton Street Mission S. S.: Gen. 3 00
Wo. Aux., Mrs. Stearns, Trinity Divinity-school, Tokyo, $1; Mrs. Williams, Sp. for "Adelaide Williams" scholarship, Alaska, $5 ..... 6 00
PAPILLION—*Holy Cross S. S.*: Gen. . 3 00
PLATTSMOUTH—*St. Luke's*: $8.31, S. S.,* $24.69, Gen 33 00
Mrs. Livingston, Wo. Aux., Miss Crummer's salary, Shanghai 2 00
SCHUYLER—*Trinity Church*: Wo. Aux., Dom., $2.50; Miss Crummer's salary, Shanghai, $2.50; Frn., $5 ..... 10 00
SILVER CREEK—*St. Stephen's*: Gen ... 9 80
SOUTH OMAHA — *St. Clement's*: Wo. Aux., Dom., $2; Miss Crummer's salary, Shanghai, $1; Frn. (of which Junior Aux., $1), $4; Sp. for "Adelaide Williams" scholarship, Alaska, $1 ..... 7 00
St. Martin's S. S.: Gen., $39.53; Junior Aux., China, 50 cts.; Sp. for "Adelaide Williams" scholarship, Alaska, $5 ..... 45 03
TEKAMAH—*Holy Cross*: Wo. Aux., Miss Crummer's salary, Shanghai, $5; Gen., $5 ..... 10 00
MISCELLANEOUS — Offering at annual council, Gen 15 00
Wo. Aux., Trinity Divinity-school, Tokyo, $6; Babies' Branch, Gen., $5.36; Sp. for Akita Kindergarten, Tokyo, $5.60 ..... 16 96

Newark

Ap. $4,515.71; *Sp.* $770.00

ARLINGTON—*Trinity Church*: $65, S. S.,* $44.66, Gen 109 66
BAYONNE—*Trinity Church S. S.*: Gen., $127.85; "F. R. Rising" scholarship, Hoffman Institute, Africa, $75; Sp. for two beds, Soochow School, Shanghai, $14 ..... 216 85
BELLEVILLE — *Christ Church*: Gen., $25; Junior Aux., St. Paul's School, Lawrenceville, Southern Virginia, $2; work among mountain whites, $3; China, $10; S. S.,* Gen., $25.10. 65 10
BELVIDERE—*Zion*: $4.16, S. S.,* $2.90, Gen. 7 06
BUTLER—*St. Paul's*: $18.86, S. S.,* $22.40, Gen 41 26
CHATHAM—*St. Paul's S. S.*: Frn., 50 cts.; Gen., $10.16 ..... 10 66
CLIFTON—*St. Peter's S. S.*: Gen 2 25
COYTESVILLE—*St. Stephen's S. S.*: Gen. 4 00
DELAWANA—*St. Stephen's S. S.*: Gen. 2 26
EAST ORANGE—*Christ Church*: John A. Ely, Jr., toward the "Hilda Elizabeth Potter" scholarship, St. Hilda's School, Wuchang, Hankow, $25; Junior Aux., China, $21; S. S.,* Gen., $80.67 ..... 126 67
Epiphany S. S.: Gen 12 32
St. Agnes's S. S.: Gen 11 10
St. Paul's: Helping Hands, Junior Aux., "Sarah Lord Payson" scholarship, St. John's School, Cape Mount, Africa 25 00
EAST RUTHERFORD—*Grace Chapel S. S.*: Dom 5 06
EDGEWATER—*Mediator S. S.*: Gen.... 20 95
ENGLEWOOD—*St. Paul's*: Gen 6 66
ESSEX FELLS—*St. Peter's*: Dom. and Frn., $100; S. S.,* Gen., $32 ..... 132 00
FORT LEE—*Church of the Good Shepherd S. S.*: Gen 12 35
GARFIELD—*Holy Innocents' Chapel S. S.*: Gen 6 88
GRAND VIEW—*Grace*: Gen 2 40
HACKENSACK—*Christ Church*: $124.10, S. S.,* $143.66, Gen 267 76
HALEDON—*St. Mary's S. S.*: Gen 17 83
HAMBURG—*Church of the Good Shepherd*: Gen 2 00
HOBOKEN—*St. Paul's S. S.*: Gen 100 00
JERSEY CITY—*St. Paul's S. S.*: Gen.. 47 50
KNOWLTON (DELAWAN)—*St. James's*: $5.05, S. S.,* $5.27, Gen 10 32
MADISON—*Grace*: Junior Aux., China, $3; S. S.,* Gen., $63.02 ..... 66 02
MENDHAM—*St. Mark's S. S.*: Gen ... 5 00
MILBURN—*St. Stephen's S. S.*: Gen .. 29 38
MONTCLAIR—*St. John's S. S.*: Gen 71 94
St. Luke's S. S.: Dom., $96.43; Frn., $96.43; "St. Luke's" scholarship, St. Mary's School, South Dakota, $60 ..... 252 86
MORRISTOWN—*St. Peter's S. S.*: Gen. 33 86
NEWARK—*House of Prayer*: Junior Aux., China 1 00
St. James's S. S.: Chinese Day-schools, Wuchang, Hankow, $20; for scholarship, St. John's School, Cape Mount, Africa, $25; for Kawagoe children, Tokyo, $12; Sp. for Bishop Rowe, Alaska, for Tommy at Anvik School, Alaska, $15; Sp. for Rev. Mr. Brigham's work, Duluth, $10; Sp. for Bishop Williams, Nebraska, for Bishops' Purse, $14 ..... 96 00
St. Paul's S. S.: Gen 71 78
St. John's S. S.: Sp. for Extension Fund, Western Colorado 22 00
St. Thomas's: Junior Aux., China, $2; S. S.,* Gen., $53.59 ..... 55 59
Trinity Church: Junior Aux., "Louis Shreve Osborne" scholarship, St. Mary's Hall, Shanghai 25 00
NORDHOFF—*St. John's Chapel S. S.*: Gen. 4 40
ORADELL—*Annunciation S. S.*: Gen... 30 00
ORANGE—*Grace*: Gen., $681.57; Junior Aux., China, $5; St. Hilda's School, Wuchang, Hankow, $5 ..... 691 57
(SOUTH)—*Holy Communion S. S.*: Gen. 68 82
(WEST)—*Holy Trinity Church*: Indian, $14.46; Gen., $35.54 ..... 50 00
(WEST)—*St. Mark's*: Junior Aux., China 2 45
PASSAIC—*St. George's S. S.*: Gen... 3 31
St. John's S. S.: Gen 52 70
PATERSON—*Trinity Church S. S.*: Gen. 35 43
RAMSEY—*St. John's S. S.*: Gen 12 00
RUTHERFORD—*Grace*: Gen 19 51
SHORT HILLS—*Christ Church*: Junior Aux., Porto Rico, $5; Philippines, $5; St. Paul's School, Lawrenceville, Southern Virginia, $10; China, $15; Cuba, $5; St. Augustine's School, Raleigh, North Carolina, $10; Sp. for Miss Hayashi's work, Osaka, Kyoto, $10; Sp. for Dr. Glenton, for Elizabeth Bunn Memorial Hospital, Wuchang, Hankow, $20 ..... 80 00

SUMMIT—*Calvary*: Wo. Aux., "Calvary Church" scholarship, High School, Cuttington, Africa, $40; Sp. for "Helena W. Dillingham" scholarship (In Memoriam), Anvik, Alaska, $100; Sp. for "Bishop Starkey" scholarship, Rowland Hall, Salt Lake City, Utah, $40; Sp. for "St. Augustine's" scholarship, Raleigh, North Carolina, $30; Sp. for "St. Paul's" scholarship, St. Paul's School, Beaufort, East Carolina, $12; Sp. for scholarship in Archdeacon Hughson's School, Asheville, $40; Junior Aux., South Dakota, $20; St. Augustine's School, Raleigh, North Carolina, $20; Sp. for Rev. W. J. Cuthbert, Kyoto, $10.... 312 00
UPPER MONTCLAIR—*St. James's S. S.**: Gen. 128 00
VERNON—*St. Thomas's S. S.**: Gen... 1 00
WEST HOBOKEN—*St. John's*: Dom. and Frn. 92 10
WESTWOOD—*Grace S. S.**: Gen..... 24
MISCELLANEOUS — Wo. Aux., Alaska, $53; Porto Rico, $50; Honolulu, $50; Philippines, $50; Colored, $75; Africa, $55; Shanghai, $40; Hankow, $40; Tokyo, $40; Bible-women, Japan, $100; Cuba, $100; "Bishop Lines" scholarship, St. Elizabeth's School, Grasse, South Dakota, $60; "Julia Starkey" scholarship, Mexico, $80; Mexico, $120; Brazil, $50; "Mrs. Frances C. Henderson" scholarship, St. Mary's Hall, Shanghai, $40; Sp. for Bishop Aves, St. Andrew's School, Mexico, for new building, $20; Sp. for Archdeacon Russell's School, Lawrenceville, Southern Virginia, $10; Sp. for general work under Bishop Capers, South Carolina, $75; Sp. for Christ School, Arden, Asheville, $91; Sp. for Archdeacon Stuck, for Miss Carter's home, Alaska, $5; Sp. for Miss Wood's library, Wuchang, Hankow, $7; Sp. for Dr. Woodward, St. James's Hospital, Anking, Hankow, $25; Sp. for "Alice Broome" scholarship, Rowland Hall, Salt Lake, Utah, $50; Sp. for "Carrie Boylan" scholarship, Shoshone Mission, Wind River, Wyoming, $40; Sp. for St. Agnes's Hospital, Raleigh, North Carolina, $10; Sp. for "F. B. Carter" scholarship, St. Augustine's School, Raleigh, North Carolina, $50; Sp. for "Anthony Schuyler Memorial" scholarship, St. Augustine's School, Raleigh, North Carolina, $50 1,436 00
Junior Aux., "Newark" scholarship, St. Elizabeth's School, South Dakota, $60; "Grace Lindley" scholarship, St. John's School, Cape Mount, Africa, $25; China, $9.85; "A Member," "Rethmore" scholarship, Girls' Training Institute, St. Paul's River, Africa, $25 .... 119 85
Babies' Branch, Alaska, $25; Asheville, $25; Philippines, $25; Hankow, $25; Kyoto, $25; Cuba, $25.. 150 00

New Hampshire

Ap. $492.68; *Sp.* $6.00

ASHLAND—*St. Mark's*: $4.08, S. S.,* $9.64, Gen. 13 72
BERLIN—*St. Barnabas's S. S.**: Gen... 30 43
CHARLESTOWN—*St. Luke's*: $15, S. S.,* $6.68, Gen. 21 68
CONCORD—*St. Paul's*: Gen. 15 00
EXETER—*Christ Church*: Gen..... 27 16
FRANKLIN—*St. Jude's S. S.**: Gen.... 10 91
HANOVER—*St. Thomas's S. S.**: Gen.. 4 50
KEENE—*St. James's*: Mrs. O. G. D., Gen. 10 00
LANCASTER—*St. Paul's*: Junior Aux., Frn., $1.40, S. S.,* Gen., $10.81... 12 21
LINCOLN—*Church of the Messiah S. S.**: Gen. (additional) 4 65
MANCHESTER—*Grace*: Gen. 100 00
NASHUA—*Church of the Good Shepherd*: Gen., $72.78; Wo. Aux., Sp. for Miss A. T. Wall, for her work in Tokyo, $5 .... 77 78
PORTSMOUTH—*St. John's*: Gen..... 75 00
SANBORNVILLE—*St. John the Baptist's* S. S.,* Gen. 37 45
"A Friend," Sp. for Miss Wright, Mito, Tokyo, for the purchase of Japanese books 1 00
WOODSVILLE — *St. Luke's*: Gen., $5; S. S.,* Dom., $2.12; China, $2.24; Japan, $1.06; Gen., $9.77..... 20 19
MISCELLANEOUS—Wo. Aux., Gen..... 37 00

New Jersey

Ap. $3,667.77; *Sp.* $210.30

ATLANTIC CITY—*Ascension*: Wo. Aux., Sp. for salary of lace-teacher, Santee Agency, South Dakota..... 5 00
BASKING RIDGE—*St. Mark's Chapel*: Gen. 8 05
BERNARDSVILLE—*St. Bernard's*: Gen., $119; S. S.,* Alaska, $1.03; Indian, 55 cents; Porto Rico, $1.81; Colored, $1.61; St. Augustine's School, Raleigh, North Carolina, 70 cents; Japan, $1.33; China, $1.25; Africa, $1.06; Gen., $120.95..... 249 29
St. John's Chapel: Gen..... 12 37
BEVERLY—*St. Stephen's S. S.**: Gen.. 34 58
BORDENTOWN—*Christ Church S. S.**: Gen. 20 00
BOUND BROOK—*St. Paul's S. S.**: Gen. 41 86
BRIDGETON—*St. Andrew's*: $53, S. S.,* $10, Gen.; Philippines, $3; Alaska, $5; salary of Rev. J. W. Nichols, Shanghai, $10; Porto Rico, $3; China, $3; Japan, $3; Africa, $3... 93 00
BURLINGTON—*St. Mary's*: Gen., $248; Wo. Aux., Sp. for Archdeacon Stuck, Alaska, $2; S. S.,* Gen., $100..... 350 00
CAMDEN—*Church of Our Saviour S. S.**: Dom., $17; Gen., $3.10..... 20 10
St. Augustine's: $11, S. S.,* $10, Gen. 21 00
St. Paul's: Wo. Aux., Sp. for salary of lace-teacher, Santee Agency, South Dakota, $30; S. S.,* Gen., $254.13. 284 13
CARTERET—*St. Mark's S. S.**: Gen... 12 59
COLLINGSWOOD—*Church of the Holy Spirit S. S.**: Gen..... 7 00
CRANFORD—*Trinity Church*: Wo. Aux., Sp. for Bishop Rowe, Alaska..... 5 00
DOROTHY—*Holy Nativity S. S.**: Gen. 2 00
DUNELLEN—*Holy Innocents' S. S.**: Gen. 20 00
ELIZABETH—*Christ Church*: Wo. Aux., St. Paul's School, Lawrenceville, Southern Virginia, $5; Sp. for St. Agnes's Hospital, Raleigh, North Carolina, $5; Sp. for Archdeacon Stuck, Alaska, $5; Girls' Friendly Society, Sp. for St. John's-in-the-Wilderness, Alaska, $4..... 19 00
Grace: Dom., $32.21; Indian, $10; Colored, $10..... 52 21
St. John's: Wo. Aux., Sp. for salary of lace-teacher, Santee Agency, South Dakota..... 5 00
Trinity Church: Gen..... 10 00
ELIZABETHPORT—*Grace*: Gen..... 29 75
FAIR HAVEN — *Holy Communion Chapel*: $11.85, S. S.,* $3.20, Gen.. 15 05
FAIRVIEW—*Trinity Church S. S.**: Gen. 5 00
FAR HILLS—Colored, 86 cts.; Gen., $1. 1 86
FLORENCE—*St. Stephen's*: "A Member," St. Anne's Guild, Wo. Aux., St. Paul's School, Lawrenceville, Southern Virginia, $5; Bishop Payne Divinity-school, Petersburg, Southern Virginia, $5; S. S.,* Gen., $30.. 40 00

GLASSBORO—*St. Thomas's S. S.**: Gen. 9 00
HAMMONTON—*St. Mark's S. S.**: Gen. 5 75
HIGHLANDS—*St. Andrew's S. S.**: Gen. 17 94
LAKEWOOD—*All Saints'*: Wo. Aux., Sp. for salary of lace-teacher, Santee Agency, South Dakota, $10; S. S.,* Gen., $85.80 ..... 95 80
LAMBERTVILLE—*St. Andrew's S. S.**: Gen. 14 75
LINDEN—*Grace S. S.**: Gen 10 32
LUMBERTON—*St. Martin's-in-the-Fields S. S.**: Frn 5 00
MANTUA—*St. Barnabas's S. S.**: Gen. 3 36
MERCHANTVILLE—*Grace S. S.**: Gen.. 22 16
METUCHEN—*St. Luke's*: $11.20, S. S.,* $15.31, Gen 26 51
MILLVILLE—*Christ Church S. S.**: Gen. 7 74
MOUNT HOLLY—*St. Andrew's*: Frn., $2; Gen., $51.41; S. S.,* Gen., $56.21 ..... 109 62
MONMOUTH JUNCTION—*St. Paul's S. S.**: Gen 7 65
MOORESTOWN — *Trinity Church*: Indian, $8.45; Colored, $12 ..... 20 45
NAVESINK—*All Saints'*: Wo. Aux., Sp. for salary of lace-teacher, Santee Agency, South Dakota, $5; S. S.,* Gen., $47.92 ..... 52 92
NEW BRUNSWICK—*Christ Church S. S.**: Gen 160 72
St. John's: Wo. Aux., Sp. for salary of lace-teacher, Santee Agency, South Dakota, $5; S. S.,* Gen., $96.03 ..... 101 03
PALMYRA—*Christ Church*: Gen 5 50
PAULSBORO—*St. James's*: $11, S. S.,* $14, Gen 25 00
PENN'S NECK—*St. George's*: Gen 4 90
PERTH AMBOY—*St. Peter's*: Wo. Aux., Sp. for Bishop Knight, Western Colorado, $5; Sp. for Hoffman Hall, Nashville, Tennessee, $5; Sp. for Rev. J. S. Quarles's Colored work, South Carolina, $3; Sp. for St. Agnes's Hospital Building Fund, Raleigh, North Carolina (for M. E. Steward Memorial), $3; S. S.* (additional), Gen., $4.14 ..... 20 14
PISCATAWAY—*St. James's S. S.**: Gen. 25 30
PLAINFIELD—*Grace*: Wo. Aux., Indian, $19.83; Sp. for Archdeacon Stuck, Alaska, $13.30 ..... 33 13
*St. Stephen's S. S.**: Dom 25 00
PRINCETON — *Trinity Church*: Dom., $30; Indian, $21.53; Frn., $44.04; S. S.,* Gen., $77.55 ..... 173 12
RAHWAY—*St. Paul's*: Wo. Aux., Colored, $5; S. S.* Gen., $25 ..... 30 00
RED BANK—*Trinity Church*: Wo. Aux., St. Paul's School, Lawrenceville, Southern Virginia, $4; salary of Kimura San, Kyoto, $4 ..... 8 00
ROCKY HILL—*Trinity Church*: In memory of Rev. William B. Bohner, by his children, Gen 10 00
SALEM—*St. John's S. S.**: Gen 100 00
SEWAREN—*St. John's S. S.**: Gen 8 00
SOMERVILLE—*St. John's*: Wo. Aux., Colored 5 00
SOUTH AMBOY—*Christ Church*: Loyal League, for support at St. Hilda's School of a ten-year-old Chinese girl, $35; S. S.,* Gen., $53.65 ..... 88 65
*Doane Memorial Chapel S. S.**: Gen.. 10 41
*Church of the Good Shepherd S. S.**: Gen. 6 03
SPOTTSWOOD—*St. Peter's S. S.**: (Additional) Gen 3 03
SWEDESBORO—*Trinity Church S. S.**: Gen. 29 32
TRENTON—*Christ Church*: Indian, $10; Gen., $25; Sp. for Archdeacon Spurr, West Virginia, $10; S. S.,* Gen., $50 ..... 95 00
Grace: $9.39, S. S.,* $30.42, Gen.; Sp. for work of Bishop Brown, Arkansas, $5; Sp. for Bishop Knight, Western Colorado, for Extension Fund, $10 ..... 54 81
St. Michael's: Dom., $33.26; Frn., $25; Gen., $54.48; S. S.,* Gen., $29.11 ..... 141 85
St. Paul's: Dom 18 14
Trinity Church: $198.65, S. S.,* $60, Gen. 258 65
TOMS RIVER—*Christ Church*: Gen 5 45
VINELAND—*Trinity Church S. S.**: Gen 35 48
WESTFIELD—*St. Paul's*: $138.66, S. S.,* $56.71. Gen 195 37
WILDWOOD—*St. Simeon's-by-the-Sea S. S.**: Dom., $21.03; Frn., $21.20 ..... 42 23
WOODBURY—*Christ Church S. S.**: Gen. 66 00
MISCELLANEOUS—Wo. Aux., "Browne Memorial" scholarship, Hooker School, Mexico, $80; "Clarkson Memorial" scholarship, Hooker School, Mexico, $80; "Emma Williamson Memorial" bed, St. James's Hospital, Anking, Hankow, $15; Sp. for Miss Mann's work, Tokyo, $25; T. R. White, 3d for "Olga Randolph White" scholarship, St. Mary's Hall, Shanghai, $25; Olga R. White, for "Emma Williamson Memorial" bed, St. James's Hospital, Anking, Hankow, $20; Sp. for Bishop Knight, Western Colorado, $50; Gen., $25.. 320 00

New York

Ap. $12,344.28; *Sp.* $4,632.13

BRONXVILLE—*Christ Church*: Wo. Aux., Sp. for Good Shepherd Hospital, Fort Defiance, Arizona, $30; S. S.,* Bishop Rowe, Alaska, $52.96 ..... 82 96
CHESTER—*St. Paul's S. S.**: Gen 12 57
COLD SPRING—*St. Mary's*: Wo. Aux., Sp. for Good Shepherd Hospital, Fort Defiance, Arizona 5 00
FISHKILL—*Trinity Church*: Dom., $15; Frn., $15 ..... 30 00
GARRISON—*St. Philip's S. S.**: Gen 24 12
HARRISON—*All Saints' S. S.**: Gen 16 00
HIGHLAND—*St. James's Chapel S. S.**: Gen. 2 76
HIGHLAND FALLS — *Holy Innocents'*: $17.19, S. S.,* $10, Gen 27 19
HYDE PARK—*St. James's S. S.**: Gen.. 24 93
IRVINGTON—*St. Barnabas's S. S.**: Gen. 2 34
KINGSTON—*St. John's S. S.**: Gen 57 00
LAKE MAHOPAC—*Holy Communion*: Sp. for Bishop Partridge's work, Kyoto, at his discretion, $10; S. S.,* Gen., $28.96 ..... 38 96
LIBERTY—*Holy Communion*: Gen 3 30
MATTEAWAN—*St. Luke's*: Gen 500 00
MAMARONECK—*St. Thomas's*: Gen 253 77
MIDDLETOWN—*Grace S. S.**: Gen 72 58
MONTGOMERY—*St. Andrew's S. S.**: Gen. 1 05
MONTICELLO—*St. John's S. S.**: Gen.. 16 76
MT. VERNON—*Ascension*: $17.53, S. S.,* $173.97, Junior Aux., $10, Gen.; Sp. for bed for Soochow School, Shanghai, $7 ..... 208 50
NEWBURGH — *St. George's*: Dom., $22.88; Gen., $68.88; Colored, $26.77; Wo. Aux., "St. George's" scholarship, Girls' Training-school, Cape Mount, Africa, $25 ..... 143 53
*St. Paul's S. S.**: Gen 10 00
NEW CITY—*St. John's S. S.**: Gen 3 96
NEW YORK — *All Angels'*: Dom., $269.68; Gen., $390.42 ..... 660 10
All Souls': Dom. and Frn., $330; S. S.,* Gen., $42.87 ..... 372 87
Ascension: $785.16, S. S.,* $122.65, Junior Aux., $10, Gen 917 81
*Atonement Chapel S. S.**: Gen., $21.54; Sp. for Rev. M. S. Taylor, for work among Southern Mountaineers, $10... 31 54
Beloved Disciple: Gen 81 84
Calvary: Salary of Rev. Edward P.

Newton, Valdez, Alaska, $55; Wo. Aux., China, St. Luke's Hospital, $15; China, $15; Mexico, $15; Mrs. Hooker Orphanage, Mexico, $10; Cuba, $10; Brazil, $10; Africa, $10; Foreign Committee, Japan, $28..... 168 00

Christ Church: Dom., $728.38; "A Parishioner," Alaska, $15; Philippines, $10; Wo. Aux., Miss Byerly's work, St. Hilda's School, Wuchang, Hankow, $9..... 762 38

(NEW BRIGHTON)—*Christ Church S. S.**: Gen., $161.80; Wo. Aux., Sp. for Dr. Mary V. Glenton's work, Wuchang, Hankow, $2; St. Augustine's League, Sp. for Building Fund, St. Agnes's Hospital, Raleigh, North Carolina, $11.70..... 175 50

(RIVERDALE) — *Christ Church*: Wo. Aux., Sp. for Bishop Spalding, Utah, $34; Sp. for Bishop Rowe, Alaska, $48 ..... 82 00

Church Missions House Chapel: Gen.. 55

(BRONX)—*Emmanuel Church S. S.**: Gen. 14 50

Epiphany: Gen..... 20 00

Grace: Junior Aux.. Sp. for Miss A. E. Byerly's work in Wuchang, Hankow $10; Committee on Missions to Colored People, St. Augustine's League, Sp. for Good Samaritan Hospital, Charlotte, North Carolina, $10; Sp. for St. Agnes's Hospital, Raleigh, North Carolina, $10; Sp. for "Edward Delafield" scholarship, St. Paul's School, Lawrenceville, Southern Virginia, $25; Sp. for Rev. James G. King's Industrial School (St. Ambrose), Raleigh, North Carolina, $10; Niobrara League, "Alonzo Potter" (Graduate) scholarship, South Dakota, $60..... 125 00

Heavenly Rest: Young Women's Foreign Chapter, Mr. Tai's School, Tokyo, Japan, $50; Mission Juniors, Sp. for scholarship at St. James's Memorial School, Wuhu, Hankow, $25; Girls' Friendly Society, Wo. Aux., Alaska, $5 ..... 80 00

Holy Apostles': Rev. E. Lee's work in Hankow, $15; Sp. for Church in Jacksonville, Texas, $2.60; Woman's Missionary Association, Bishop Rowe's work, Alaska, $50..... 67 60

(ELTINGVILLE)—*Church of the Holy Comforter*: Gen..... 14 00

*Holy Rood S. S.**: Dom., $50; Frn., $25; Junior Aux., Gen., $5..... 80 00

Holy Trinity Church: Wo. Aux., the Misses Ferry, Gen..... 5 00

Incarnation: Sp. for support of bed for one year in Bishop Brent's Hospital in Manila, $300; S. S., $15, *$22.10, Junior Aux., $25, Gen.; Niobrara League, "Arthur Brooks" scholarship, St. Elizabeth's School, South Dakota, $2; Mrs. E. Fuller, Sp. to endow "Charles Easton" scholarship, St. Mary's School, South Dakota, $1,500; St. Augustine's League, Wo. Aux., Mrs. Fuller, Sp. for Archdeacon McGuire, Arkansas, $25 ..... 1,889 10

Incarnation Chapel: Sp. for Chapel of the Incarnation, Dallas, South Dakota, $100; Junior Aux., China, $5.10; Missions in China, $118.60; Chinese Schools, $2.50; S. S.,* Gen., $100 ..... 326 20

Intercession Chapel: St. Augustine's School, Raleigh, North Carolina.... 24 46

(KINGSBRIDGE) — *Mediator*: Colored, $5.59; Frn., $25.26; Gen., $5.91; S. S.,* Gen.. $16.78..... 53 54

Chapel of the Messiah: Girls' Friendly Society, through Wo. Aux., Sp. for Alaska 20 00

(NEW DORP, S. I.)—*Mill Road Mission S. S.**: Gen..... 18 80

Resurrection: Gen..... 71 00

Church of the Redeemer: Gen..... 75 00

St. Agnes's Chapel: Wo. Aux., Sp. for medical equipment of Dr. Burke, Alaska 150 00

(RICHMOND)—*St. Andrew's S. S.**: Gen. 22 00

St. Ann's: Deaf-Mutes, Gen..... 20 00

(MORRISANIA)—*St. Ann's*: Wo. Aux., Gen. 100 00

*St. Augustine's Chapel S. S.**: Dom., $5.92; Frn., $5.91..... 11 83

St. Bartholomew's: For Church work in Brazil and Cuba..... 394 41

(BRONX)—*St. Bartholomew's Swedish Chapel S. S.*: Lenten Offering, Gen. 39 00

St. Clement's: $10, S. S.,* $5, Gen... 15 00

(GOVERNOR'S ISLAND)—*St. Cornelius's Chapel*: Gen..... 50 17

*St. Esprit's S. S.**: Gen..... 31 00

*St. James's S. S.**: Gen. (of which Morning, $13.50), $218.77; Junior Aux., St. Elizabeth's School, Standing Rock Agency, South Dakota, $60; Missions in Alaska,* Bishop Rowe, $50; child's bed in Bunn Memorial Hospital, Wuchang, Hankow, $30; scholarship, St. Hilda's School, Wuchang, Hankow, $50; Boys' School (Mr. Ancell's), Shanghai, $50; Japanese kindergarten work, $50; "E. W. Warren" scholarship, St. John's, Cape Mount, Africa, $50; Gen., $65; Sp. for St. Agnes's Hospital, Raleigh, North Carolina, $20; Sp. for Mrs. Wetmore, Christ School, Arden, Asheville, $50..... 693 77

(CLIFTON)—*St. John's*: Philippines, $58.74; "Scofield Memorial" scholarship, St. Mary's Hall, Shanghai, $40 ..... 98 74

*St. John's Chapel S. S.**: Frn..... 100 00

St. George's: Woman's Missionary Society, Sp. for Foreign Missionary's Life Insurance Fund, $171; Missionary Society, Niobrara League, Sp. for "Sherman Coolidge" scholarship, Idaho, $40; Wo. Aux., Mrs. G. C. N. Loney, Sp. for launch, Alaska, $50 ..... 261 00

*St. Luke's Chapel S. S.**: Dom., $25; Frn., $25..... 50 00

(BRONX)—*St. Margaret's S. S.**: Gen. 8 58

St. Mark's: Gen., $32.48; S. S., Indian, $8.40; *Gen., $77.82..... 118 70

*St. Martha's Chapel S. S.**: Gen., $5.63; Sp. for Rev. M. S. Taylor's work among Southern Mountaineers, $10 ..... 15 63

(ROSSVILLE)—*St. Luke's S. S.**: Dom. 10 00

(CASTLETON)—*St. Mary's*: Wo. Aux., Frn., $6.44; St. Augustine's League, Sp. for Building Fund, St. Agnes's Hospital, Raleigh, North Carolina, $12; S. S.,* Gen., $40.50..... 58 94

St. Matthew's: "E. S. D. B.," through Wo. Aux., Sp. for "Constance" bed, St. Mary's Orphanage, Shanghai... 30 00

(BRONX)—*St. Paul's*: Gen..... 20 00

(EDGEWATER)—*St. Paul's*: St. Augustine's League, Sp. for Rev. P. P. Alston, Charlotte, North Carolina.. 5 00

(NEW BRIGHTON)—*St. Paul's Memorial*: Frn..... 4 15

*St. Stephen's S. S.**: Gen..... 54 00

(WOODLAWN)—*St. Stephen's S. S.**: Gen. 6 00

San Salvatore: Girls' Friendly Society, Sp. for education of little girl at Settlement School, Bontoc, Philippine Islands 4 00

St. Thomas's: Dom., $515; "A Member," Brazil, $100; native work in Mexico, $100; S. S.,* Gen., $153.16; "A Sunday afternoon Bible-class of

young boys," "Ernest M. Stires" scholarship, Boone College, Wuchang, Hankow, $50; Wo. Aux., St. Augustine's League, Sp. for Building Fund, St. Agnes's Hospital, Raleigh, North Carolina, $57.80; Junior Aux., Gen., $10 ..... 985 96

Trinity Church: Missionary Society, Sp. for St. John's Church, Logan, Utah, $5; Wo. Aux., Niobrara League, Sp. for Indian School, Anvik, Alaska, $50; Sp. for Navajo Hospital, Fort Defiance, Arizona, $50 ..... 105 00

Trinity Chapel: Dom., $872.44; Frn., $500; Sp. for St. Augustine's School, Raleigh, North Carolina, $65; Missionary Relief Society, St. Augustine's League, Sp. for Archdeacon McGuire, Arkansas, $40; Mrs. G. Morgan, through M. R. Society, Frn., $10 ..... 1,487 44

Trinity Parish: German Missions, Gen. 4 50

Zion and St. Timothy's: Junior Aux., Gen., $7; Niobrara League, Sp. for Miss Sybil Carter, $5 ..... 12 00

Mrs. P. S. Dean,* Gen 2 00

Mrs. A. A. Bradford, St. Luke's Hospital, Shanghai 500 00

From the children of the late Mrs. Richard Bache Duane, Sp. to endow the "Howard Duane" scholarship in St. Paul's College, Tokyo 1,000 00

Isabella T. Fatham, Gen 5 00

Miss A. J. Boyle, Gen 10 00

Miss K. L. Mallaby, Gen 2 00

G. Taylor and E. and F. Burchell, Sp. for scholarship in Girls' School, Bontoc, Philippine Islands 10 27

M. E. Crane, Sp. for Archdeacon Stuck, Alaska 1 00

"Anonymous," Dom., $5; Frn., $5; Indian, $3.96 ..... 13 96

League for Eastern Oregon, Sp. for Bishop Paddock 50 00

(RICHMOND)—Branch Wo. Aux., the Misses Moore, Frn 5 00

Branch Wo. Aux., "A Member," Gen. 3 00

Branch Wo. Aux., Domestic Committee, Miss Deane's salary, Alaska, $278.48; Miss Oakes's salary, Philippines, $100 ..... 378 48

NEW ROCHELLE—*Trinity Church S. S.**: Gen 40 12

Branch Junior Aux., through Miss Husted, Gen 18 00

NORTH SALEM—*St. James's*: $18.47, S. S.,* $20.72, Gen 39 19

NYACK—*Grace S. S.**: Gen 39 89

OSSINING—*St. Paul's*: Miss Evelina K. Strong, "Julia Bedell Memorial" scholarship, Girls' Training-school, Africa 25 00

PELHAM—*Church of the Redeemer*: Wo. Aux., $18; S. S.,* $10; Sp. for Good Shepherd Hospital, Fort Defiance, Arizona,* Gen., $27.98 ..... 55 98

PELHAM MANOR—*Christ Church*: Mrs. Munro, $10, Miss Schuyler, $10, Wo. Aux., Sp. for Good Shepherd Hospital, Fort Defiance, Arizona 20 00

PLEASANT VALLEY—*St. Paul's*: $6.83, S. S.,* $1.22, work of Bishop McKim, Tokyo 8 05

PLEASANTVILLE—*St. John's*: $31, S. S.,* $17.49, Gen 48 49

POUGHKEEPSIE—*Christ Church*: Gen 25 00

St. Faith's School: Junior Aux., Gen. 5 00

St. Paul's: Dom. and Frn., $7.05; S. S.,* Gen., $80.75 ..... 87 80

Branch Wo. Aux., Alaska 26 35

RICHARDVILLE—*St. John the Baptist's*: Sp. for Bishop Partridge's work, Kyoto, at his discretion, $5; S. S.,* Gen., $9.26 ..... 14 26

RHINECLIFF—*Ascension S. S.**: Gen 15 00

RYE—*Christ Church*: Wo. Aux., Sp. for Good Shepherd Hospital, Fort Defiance, Arizona 25 00

SAUGERTIES—*Trinity Church S. S.**: Gen 56 72

SCARBOROUGH — *St. Mary's*: Junior Aux., $4, S. S.,* $16.60, Gen 20 60

SCARSDALE—*St. James-the-Less S. S.**: Gen 40 00

SOMERS—*St. Luke's S. S.**: Gen 8 70

SPRING VALLEY—*St. Paul's S. S.**: Gen. 26

SUFFERN—*Christ Church*: Wo. Aux., Sp. for Rev. A. R. Hoare's work, Tanana, Alaska 10 00

TARRYTOWN—*Christ Church S. S.**: Sp. for Rev. Mr. Huntington's Trade School, Ichang, Hankow 42 25

*St. Mark's S. S.**: Gen 17 25

TIVOLI—*St. Paul's*: Wo. Aux., Dom., $2.50; Frn., $2.50 ..... 5 00

TUCKAHOE—*St. John's S. S.**: Gen 18 86

TUXEDO PARK—*St. Mary's S. S.**: "Tuxedo" scholarship, St. Elizabeth's School, South Dakota 60 00

WALDEN—*St. Andrew's*: Indian, $12; S. S.,* Gen., $7 ..... 19 00

WARWICK—*Christ Church S. S.**: Gen. 25 00

WEST SOMERS—*Church of the Good Shepherd*: Sp. for Bishop Partridge's work, Kyoto, at his discretion, $5; S. S.,* Gen., $15 ..... 20 00

WHITE PLAINS—*Grace S. S.**: Dom. and Frn., $58.02; Wo. Aux., Sp. for Good Shepherd Hospital, Fort Defiance, Arizona, $75.71 ..... 133 73

YONKERS—*Christ Church S. S.**: Gen. 43 19

St. Andrew's Memorial: Wo. Aux., Sp. for Good Shepherd Hospital, Fort Defiance, Arizona, $100; Wo. Aux., "Freeman" scholarship, St. John's School, Africa, $25 ..... 125 00

St. John's: Gen., $200; Wo. Aux., Sp. for Good Shepherd Hospital, Fort Defiance, Arizona, $5 ..... 205 00

St. John's Swedish Mission: Mr. Lund's and Mr. Lindstrom's work, China .. 24 11

St. Paul's: Junior Aux., $10, S. S.,* $63.59, Gen.; Sp. for Bishop Brown, Arkansas, $10 ..... 83 59

Mrs. J. H. Clark, Dom., $25; native Church work in Mexico, $15 ..... 40 00

MISCELLANEOUS—Wo. Aux., Foreign Committee, Frn 20 00

Wo. Aux., Executive Board, Gen 175 22

Niobrara League, "Lenten League" (Graduate) scholarship, South Dakota, $60; "Charlotte Augusta Astor" scholarship (In Memoriam), St. Elizabeth's School, $60; Catechist, St. James's Chapel, South Dakota, $75 ..... 195 00

St. Augustine's League, Sp. for Rev. P. P. Alston, Charlotte, for teacher's salary, North Carolina 25 00

Junior Aux., Sp. for "Rev. W. S. Langford" scholarship in Alaska 100 00

Babies' Branch, supplies for Bishop Rowe's School, Anvik, Alaska, $100; school books for schools, Africa, $49; child's bed, St. Elizabeth's Hospital, Shanghai, $50; "Angelica Church Hart" Day-school, Wuchang, Hankow, $20; Gen., for work among children, $19.40; Sp. for "Little Helpers'" cot, St. Agnes's Hospital, Raleigh, North Carolina, $5; Sp. for Rev. J. N. Atkins, Asheville (of which for St. Matthew's Chapel, Todd, $32.40, for Holy Trinity Church, Glendale Springs, $32.40), $64.80; Sp. for children's ward, Chinese Annex, St. Luke's Hospital, San Francisco (of which for equipment, $25, for building, $5), $30; Sp. for Akita Kindergarten, Tokyo, $10 ..... 348 20

North Carolina

Ap. $755.29; *Sp.* $148.61

ADVANCE—*Ascension*: Wo. Aux., salary of Miss Babcock, Tokyo, $1; Gen., $1 ..... 2 00

ANSONVILLE—*All Souls'*: Wo. Aux., Sp. for "Bishop Cheshire" scholarship, Holy Trinity Orphanage, Tokyo.... 2 00

BATTLEBORO—*St. John's*: Wo. Aux., Kyoto 65

BRISTOW—*St. Mark's*: Wo. Aux., Sp. for "Bishop Cheshire" scholarship, Holy Trinity Orphanage, Tokyo.... 5 00

BURLINGTON—*St. Athanasius's S. S.**: Gen. 18 30

CHAPEL HILL—*Chapel of the Cross*: Wo. Aux., salary of Miss Babcock, Tokyo, 50 cents; Gen., $3; Sp. for "Bishop Cheshire" scholarship, Holy Trinity Orphanage, Tokyo, $3; S.S.,* for Deaconess Ranson's work, Tokyo, $5; Gen., $2.65..... 14 15

CHARLOTTE—*St. Martin's Chapel S.S.**: for St. John's University, Shanghai, $2.47; Dom. and For., $9.88..... 12 35

St. Peter's: Frn., $60.24; Wo. Aux., Dom., $25; Junior Aux., "Carl Bratenahl" (Graduate) scholarship, South Dakota, $20.60; Gen., $1..... 106 84

St. Mary the Virgin: Thompson Orphanage, Junior Aux., St. Augustine's School, Raleigh, North Carolina, 78 cts.; Gen., $1.17..... 1 95

COOLEEMEE—*Church of the Good Shepherd*: Wo. Aux., Gen..... 1 50

DAVIE—Colored S. S.,* Gen..... 85

DAVIE CO.—*Ascension S. S.**: Gen.... 1 65

DUKE—*St. Stephen's*: Dom. and Frn., $5; Wo. Aux., Sp. for "Bishop Cheshire" scholarship, Holy Trinity Orphanage, Tokyo, $1..... 6 00

DURHAM — *St. Philip's*: Wo. Aux., China, $5; Gen., $5; Sp. for Bishop Gray, Southern Florida, $3; Sp. for "Bishop Cheshire" scholarship, Holy Trinity Orphanage, Tokyo, $5; Sp. for Bishop McKim, Tokyo, for "Lindsay Patton" scholarship, $5; S. S.,* Gen., $22..... 45 00

*St Philip's Deaf-Mute Mission S. S.**: Gen. 5 00

ENFIELD—*Advent*: Wo. Aux., China, $5; Gen., $5..... 10 00

GREENSBORO—*St. Andrew's*: Wo. Aux., $10, S. S.,* $26.64, Gen..... 36 64

St. Barnabas's: Wo. Aux., Frn., $1.45; China, $7; Gen., $4; Sp. for Bishop Gray, Southern Florida, $3; Sp. for "Bishop Cheshire" scholarship, Holy Trinity Orphanage, Tokyo, $4; Sp. for Bishop McKim, Tokyo, for "Lindsay Patton" scholarship, $3; S. S.,* Gen., $20..... 42 45

HALIFAX—*St. Mark's*: Wo. Aux., Sp. for "Bishop Cheshire" scholarship, Holy Trinity Orphanage, Tokyo.... 1 00

HENDERSON — *Holy Innocents'*: Wo. Aux., Frn..... 1 56

HILLSBORO—*St. Matthew's*: Wo. Aux., salary of Miss Babcock, Tokyo, $1.50; China, $2; Frn., $2; Gen., $2; Sp. for "Bishop Cheshire" scholarship, Holy Trinity Orphanage, Tokyo, $1.50; Sp. for Bishop McKim, Tokyo, for "Lindsay Patton" scholarship, $1.50 ..... 10 50

JACKSON—*Church of Our Saviour*: Wo. Aux., salary of Miss Babcock, Tokyo, $2; Gen., $2.60; Junior Aux., Gen., 65 cents; Sp. for Valle Crucis Mission, Asheville, $1; Sp. for Yoshio, Holy Trinity Orphanage, Tokyo, $1 ..... 7 25

LAWRENCE—*Grace*: Wo. Aux., Frn., $1.25; Gen., $1.19..... 2 44

LEAKESVILLE—*Epiphany S. S.**: Gen.. 7 14

LEXINGTON—*Grace*: Gen. 15 00

LITTLETON — *St. Alban's*: Wo. Aux., Gen. 15 00

LOUISBURG—*St. Paul's*: Wo. Aux., Alaska, $5; salary of Miss Babcock, Tokyo, $5; China, $1; Frn., 75 cents; Gen., $2.50..... 14 25

MECKLENBURG CO.—*St. Mark's*: Junior Aux., Sp. for Bishop Horner, Asheville 1 00

MONROE—*St. Paul's*: Dom. and Frn., $5; Gen., $6..... 11 00

OXFORD—*St. Stephen's*: Wo. Aux., Alaska, $1* China, $1; Gen., $15; St. John's University, Shanghai, $1; Sp. for Bishop Gray, Southern Florida, $2.50; Sp. for Bishop McKim, Tokyo, for "Lindsay Patton" scholarship, $1.50; Sp. for "Bishop Cheshire" scholarship, Holy Trinity Orphanage, Tokyo, $2.50; Sp. for Miss Hicks's work, Philippine Islands, $2.50 ..... 27 00

PITTSBORO—*St. Bartholomew's*: Wo. Aux., Frn., $1; Gen., $1..... 2 00

RALEIGH—*Christ Church*: Wo. Aux., Mexico, $5; Sp. for "Bishop Cheshire" scholarship, Holy Trinity Orphanage, Tokyo, $5; Sp. for Bishop McKim, Tokyo, for "Lindsay Patton" scholarship, $5; S. S.,* Gen., $66.25 81 25

Church of the Good Shepherd: Wo. Aux., Alaska, $5; Frn., $2.01; China, $5; salary of Miss Babcock, Tokyo, $5; Gen., $10; Sp. for Bishop Gray, Southern Florida, $5; Sp. for "Bishop Cheshire" scholarship, Holy Trinity Orphanage, Tokyo, $5; Sp. for Bishop McKim, for "Lindsay Patton" scholarship, $5; S. S.,* Gen., $46.29 ..... 88 30

St. Augustine's Chapel: Wo. Aux., Sp. for Bishop Ferguson, Africa, $4.10; Junior Aux. of S. S., Sp. for Rev. Mr. Mancebo, Cuba, $8.12; Sp. for Miss Woodruff, Africa, $14; Sp. for St. Luke's Hospital, Ponce, Porto Rico (of which from Mrs. Moseley's class, $4), $10..... 36 22

St. Mary's School: Junior Aux., for "Aldert Smedes" scholarship, St. Mary's Hall, Shanghai..... 15 00

*St. Saviour's Chapel S. S.**: Gen..... 16 58

RIDGWAY—*Church of the Good Shepherd*: Wo. Aux., Alaska, 19 cents; China, 25 cents; salary of Miss Babcock, Tokyo, 25 cents; Gen., 60 cents; Sp. for Bishop Gray, Southern Florida, 25 cents; Sp. for "Bishop Cheshire" scholarship, Holy Trinity Orphanage, Tokyo, 25 cents; Sp. for Bishop McKim, Tokyo, for "Lindsay Patton" scholarship, 25 cents 2 04

ROCKY MOUNT—*Church of the Good Shepherd*: Wo. Aux., Gen., $5; Sp. for "Bishop Cheshire" scholarship, Holy Trinity Orphanage, Tokyo, $2.50; Sp. for Bishop McKim, Tokyo, for "Lindsay Patton" scholarship, $5 ..... 12 50

ROWAN CO.—*Christ Church*: Wo. Aux., Sp. for "Bishop Cheshire" scholarship, Holy Trinity Orphanage, Tokyo 1 89

SCOTLAND NECK—*Trinity Church*: Wo. Aux., Alaska, $1; China, $1; salary of Miss Babcock, Tokyo, $1; Frn., 57 cents; Gen., $1; Sp. for Bishop Gray, Southern Florida, $1; Sp. for "Bishop Cheshire" scholarship, Holy Trinity Orphanage, Tokyo, $1; Junior Aux., St. Augustine's School, Raleigh, North Carolina, $1; Gen., $1.50; Sp. for Yoshio, Holy Trinity Orphanage, Tokyo, $2..... 11 07

SOUTHERN PINES—*Emmanuel Church*: Dom., $1; Frn., $5.25; S. S.,* Gen.,

$22.75; Junior Aux., Sp. for Yoshio, Holy Trinity Orphanage, Tokyo, $4.. 33 00

STONEVILLE—*Emmanuel Church*: Wo. Aux., Alaska, 50 cents; China, 25 cents; Frn., 25 cents; salary of Miss Babcock, Tokyo, 50 cents; Gen., 50 cents; Sp. for "Bishop Cheshire" scholarship, Holy Trinity Orphanage, Tokyo, 50 cents; Sp. for Bishop McKim, Tokyo, for "Lindsay Patton" scholarship, 25 cents..... 2 75

TARBORO—*Calvary*: Wo. Aux., Alaska, $5; Frn., $1.56; salary of Miss Babcock, Tokyo, $8; Gen., $12; Sp. for Bishop Gray, Southern Florida, $5; Sp. for "Bishop Cheshire" scholarship, Holy Trinity Orphanage, Tokyo, $5; Junior Aux., Gen., $3; Sp. for Bishop Horner, Asheville, $2... 41 56

St. Luke's: Colored, $4; S. S.,* Gen., $16 ..... 20 00

THELMA—*St. Luke's*: Wo. Aux., Alaska 2 00

WADESBORO—*Calvary*: Wo. Aux., Gen., $5; Bishop Gray Chapter, Junior Aux., Sp. for Bishop Gray, Southern Florida, $1 ..... 6 00

WARRENTON—*Emmanuel Church*: Wo. Aux., Alaska, $1; Gen., $3; Sp. for "Bishop Cheshire" scholarship, Holy Trinity Orphanage, Tokyo, $1; S. S.,* Gen., $28.76..... 33 76

WELDON—*Grace*: Gen., $20.40; Wo. Aux., salary of Miss Babcock, Tokyo, $2.11; S. S.,* Gen., $36.50..... 59 01

WILSON—*St. Timothy's*: Wo. Aux., Sp. for "Bishop Cheshire" scholarship, Holy Trinity Orphanage, Tokyo, $2.50; Junior Aux., Sp. for Yoshio, Holy Trinity Orphanage, Tokyo, $2. 4 50

WINSTON—*St. Paul's*: Wo. Aux., Alaska, $1; salary of Miss Babcock, Tokyo, $3; Gen., $5..... 9 00

Ohio

Ap. $1,657.24; *Sp.* $246.24

ASHTABULA—*St. Peter's*: Wo. Aux., salary of Miss Elwin, Shanghai..... 5 00

BELLEVUE—*St. Paul's*: Wo. Aux., salary of Miss Elwin, Shanghai..... 4 00

CLEVELAND—*Emmanuel Church*: Gen., $217.30; Wo. Aux., Sp. for Bishop Partridge, for Fukue, Kyoto (of which from Daughters of Emmanuel, $5), $7; S. S.,* Dom. and Frn., $160.28 ..... 384 58

(SOUTH)—*Grace*: Wo. Aux., salary of Miss Elwin, Shanghai..... 5 00

*Church of the Holy Spirit S. S.**: Gen. 20 22

Church of Our Saviour: Wo. Aux., Alaska 5 00

St. Agnes's: Deaf-Mute, Miss Kate Schmall, Gen..... 1 00

St. Andrew's: Wo. Aux., salary of Miss Elwin, Shanghai..... 2 00

St. James's: Wo. Aux., Oklahoma, $5; Junior Aux., salary of Miss Elwin, Shanghai, $1..... 6 00

St. John's: Wo. Aux., "Gregory T. Bedell" scholarship, $2, "Julia Bedell" scholarship, $5, both in St. John's University, Shanghai; Alaska, $5; in memory of Mrs. R. R. Rhodes, salary of Miss Elwin, Shanghai (of which from Junior Aux., $5), $15; Sp. for Rev. O. Parker, Sacramento, $10; in memory of Mrs. D. P. Rhodes, Sp. for Foreign Life Insurance Fund, $15; S. S.,* Gen., $57.34. 109 34

St. Luke's: Wo. Aux., salary of Miss Elwin, Shanghai, $3; "Ohio" scholarship, St. Elizabeth's School, South Dakota, $3; Sp. for Bishop Partridge, for Fukue, Kyoto, $5..... 11 00

St. Mark's: Junior Aux., China..... 5 00

*St. Mary's S. S.**: Gen..... 10 00

(EAST)—*St. Paul's*: Frn., 35 cts.; Mrs. C. H. Strong, Wo. Aux., salary of Miss Elwin, Shanghai, $10; Alaska, $5..... 15 35

St. Paul's: Wo. Aux., Sp. for Rev. O. Parker, Sacramento..... 25 00

St. Philip's: Wo. Aux., salary of Miss Elwin, Shanghai, $5; Sp. for Miss Sabine's School, Anvik, Alaska, $25.. 30 00

Trinity Cathedral: Colored, $56.48; Bishop Partridge's work, Kyoto, $100; Wo. Aux., Oklahoma, $30; salary of Miss Elwin, Shanghai (of which from St. Agnes's Guild, Junior Aux., $10), $85; "Gregory T. Bedell" scholarship, $13, "Julia Bedell" scholarship, $5, both in St. John's University, Shanghai; Alaska (of which from St. Agnes's Guild, Junior Aux., $5), $30; Sp. for Foreign Life Insurance Fund, $10; Mrs. Leonard, Sp. for Bishop Kinsolving, Brazil, $50; S. S.,* Gen., $44.93 ..... 424 41

Convocation, Wo. Aux., Sp. for Bishop Kinsolving, Brazil..... 38 24

CUYAHOGA FALLS—*St. John's S. S.**: Gen. 19 41

DEFIANCE—*Grace S. S.**: Gen..... 3 40

EAST LIVERPOOL—*St. Stephen's S. S.**: Gen. 62 35

ELYRIA—*St. Andrew's*: Gen., $32.15; Wo. Aux., salary of Miss Elwin, Shanghai (of which from Junior Aux., $5), $7; Junior Aux., Gen., $2 ..... 41 15

FINDLAY—*Trinity Church S. S.**: Gen. 9 08

GAMBIER—*Bedell Chapel*: Dom. and Frn., $6.44; Wo. Aux., "Julia Bedell" scholarship, St. John's University, Shanghai, $5..... 11 44

HURON—*Christ Church*: Gen..... 6 00

HUDSON—*Christ Church*: Wo. Aux., Sp. for Bishop Partridge, for Fukue, Kyoto 5 00

KENT—*Christ Church*: $5.85, S. S.,* $2.09, Gen..... 7 94

LAKEWOOD—*Ascension*: Wo. Aux., salary of Miss Elwin, Shanghai, $5; Alaska, $5; Altar Guild, Sp. for Bishop Partridge, for Fukue, Kyoto, $5 ..... 15 00

LIMA—*Christ Church*: Frn..... 38 60

LORAIN—*Church of the Redeemer*: Gen. 19 10

MASSILLON—*St. Timothy's*: $80, S. S.,* $39, Gen..... 119 00

MEDINA—*St. Paul's*: Young Ladies' Club, Junior Aux., China, $2; S. S.,* Gen., $20.22..... 22 22

MONROEVILLE—*Zion*: Gen., $10; Wo. Aux., "Julia Bedell" scholarship, St. John's University, Shanghai, $5. 15 00

MOUNT VERNON—*St. Paul's*: Wo. Aux., salary of Miss Elwin, Shanghai, $7; "Gregory T. Bedell" scholarship, St. John's University, Shanghai, $10; Sp. for Foreign Life Insurance Fund, $1; S. S.,* Dom., $21.26; Frn., $21.26 ..... 60 52

NILES—*St. Luke's S. S.**: Gen..... 4 75

OBERLIN—*Christ Church*: Wo. Aux., salary of Miss Elwin, Shanghai..... 1 00

PAINESVILLE—*St. James's*: Wo. Aux., Oklahoma, $5; Sp. for Bishop Partridge, for Fukue, Kyoto, $10..... 15 00

PERRY—*St. Anne's*: Wo. Aux., Alaska, $3; Oklahoma, $3..... 6 00

RAVENNA—*Grace S. S.**: Gen..... 12 00

SALEM—*Church of Our Saviour S. S.**: Gen. 10 00

SANDUSKY—*Grace S. S.**: Gen..... 16 01

SHELBY—*St. Mark's S. S.**: Gen..... 7 02

STEUBENVILLE—*St. Stephen's*: $17.98, S. S.,* $41.50, Gen..... 59 48

St. Paul's: Junior Aux., Sp. for St.

John's Hospital, Ketchikan, Alaska.. 5 00
TIFFIN—*Trinity Church S. S.**: Gen.... 14 75
TOLEDO—*Grace*: Wo. Aux., Gen..... 2 00
St. Luke's: Gen..... 2 50
St. Mark's: Wo. Aux., salary of Miss Elwin, Shanghai (of which from Daughters of St. Mark's, $5)..... 25 00
Trinity Church: Wo. Aux., Oklahoma, $10; Sp. for Bishop Partridge, for Fukue, Kyoto, $10..... 20 00
UPPER SANDUSKY—*Trinity Church S. S.**: Gen..... 6 15
WARREN—*Christ Church*: $21.32, S. S.,* $31.38, Gen..... 52 70
WELLSVILLE—*Ascension S. S.**: Gen... 6 47
YOUNGSTOWN—*St. John's S. S.**: Gen. 55 00
MISCELLANEOUS—Wo. Aux., salary of Miss Elwin, Shanghai..... 1 30
Junior Aux., Sp. for Bishop Partridge, for Fukue, Kyoto..... 25 00

Oregon

Ap. $662.82

ALBANY—*St. Peter's*: Gen..... 3 87
ASTORIA—*Grace*: Gen., $72.59; Junior Aux., support of scholar, Trinity Divinity-school, Tokyo, $3.86; S. S.,* Gen., $84.93..... 161 38
Holy Innocents': Wo. Aux., Gen..... 5 00
BANDON—*St. John's S. S.**: Gen..... 3 29
COQUILLE—*St. James's S. S.**: Gen... 18 00
COTTAGE GROVE—*St. John's*: Gen..... 3 01
DAYTON—Gen. 3 87
EMPIRE CITY—*St. Luke's*: Gen..... 86
EUGENE—*St. Mary's*: Wo. Aux., Gen.. 2 00
FOREST GROVE—Gen..... 4 30
HILLSBORO—*All Saints'*: $2, Wo. Aux., $2, S. S.,* 78 cts., Gen..... 4 78
MILWAUKEE—*St. John's*: Gen..... 3 44
OREGON CITY—*St. Paul's*: Gen..... 35 26
PORTLAND—*All Saints'*: $4.30, Wo. Aux., $5, Gen..... 9 30
*Church of the Good Shepherd S. S.**: Gen. 17 00
St. David's: Wo. Aux., $12, S. S.,* $154.87, Gen..... 166 87
St. Helen's Hall: Gen..... 9 03
St. Mark's: Wo. Aux., Gen..... 15 00
St. Matthew's: Wo. Aux., $3, S. S.,* $19.84, Gen..... 22 84
St. Stephen's Pro-Cathedral: $61.33, Wo. Aux., $7.50, Gen..... 68 83
Trinity Church: Wo. Aux., Gen..... 25 00
ROSEBURG—*St. George's*: Dom..... 1 75
ST. HELEN'S—*Christ Church*: Wo. Aux., $2, S. S.,* $4.50, Gen..... 6 50
SALEM—*St. Paul's*: $45.60, Wo. Aux., $9, Gen..... 54 60
SEASIDE—*Calvary S. S.**: Gen..... 2 10
SELLWOOD—*St. John's*: Gen..... 11 50
WOODSTOCK—*Church of Our Saviour*: Gen. 3 44

Pennsylvania

Ap. $38,688.15; *Sp.* $7,521.28

AMBLER—*Trinity Memorial S. S.**: Gen. 31 00
ANDALUSIA—*Church of the Redeemer*: Junior Aux., Alaska, $2; China, $12.50; Sp. for Bishop Ferguson's work, Africa, 50 cts..... 15 00
ANGORA—*Church Home S. S.**: Gen... 30 00
ARDMORE—*St. Mary's S. S.**: $91.19, Bible-class at "the Beeches," $16, Gen. 107 19
BALA—*St. Aspath's S. S.**: Gen., $260; "Bishop Burgess" (Graduate) scholarship, South Dakota, $60; "St. Elizabeth's" (Graduate) scholarship, South Dakota, $30; Sp. for scholarship, St. Paul's School, Lawrenceville, Southern Virginia, $25; Sp. for Bishop Brown, Arkansas, $25.... 400 00
BARMOUTH—*St. Andrew's S. S.**: Gen., $6.49; Sp. for Rev. F. E. Seymour, Church of the Ascension, Wakefield, R. I., $15; Sp. for Rev. George W. Barnes, Loveland, Colorado, $15.... 36 49
BRISTOL—*St. Paul's S. S.**: Gen..... 28 00
*St. Faith's Mission S. S.**: Gen..... 10 00
BRYN MAWR—*Church of the Redeemer*: Junior Aux., Kyoto, $25; salary of Miss Bull, Kyoto, $5; Sp. for Archdeacon Spurr's work, West Virginia, $25; Sp. for Miss Mitchell, for St. Mary's Hall, Shanghai, $5; Sp. for Miss Buford's Hospital, Southern Virginia, $3..... 63 00
CHELTENHAM—*St. Paul's*: Junior Aux., Alaska, $5; China, $25; Japan, $5; S. S.,* Gen., $493: Sp. for Archdeacon Spurr, West Virginia, $50... 578 00
*Trinity Chapel S. S.**: Gen..... 12 13
CHESTER—*St. Luke's S. S.**: Gen.... 19 00
*St. Paul's S. S.**: Gen..... 381 00
CLIFTON HEIGHTS—*St. Stephen's S. S.**: Gen..... 40 84
COATESVILLE—*Trinity Church S. S.**: Gen. 379 12
COLLINGDALE—*Trinity Church S. S.**: Gen. 31 79
CONCORD—*St. John's S. S.**: Gen..... 20 00
CONSHOHOCKEN—*Calvary*: Indian Hope Association, Indian..... 2 50
DOWNINGTOWN — *St. James's*: Indian Hope Association, Indian, $5; S. S.,* Gen., $18; Sp. for "Mary Hooper" scholarship, St. Mary's Orphanage, Shanghai, $30..... 53 00
DOYLESTOWN—*St. Paul's*: $15.45, S. S.,* $57.01, Gen..... 72 46
EDDINGTON—*Christ Church S. S.**: Gen. 8 34
ESSINGTON—*St. John the Evangelist's*: Dom., $1.48; Frn., $2.93; S. S.,* Gen., $13.10..... 17 51
FALLSINGTON—*All Saints' S. S.**: Gen.. 27 68
GREAT VALLEY—*St. Peter's S. S.**: Gen. 8 00
GWYNEDD—*Church of the Messiah*: $25, S. S.,* $50, Gen..... 75 00
HULMEVILLE—*Grace S. S.**: Gen..... 11 00
JENKINTOWN—*Church of Our Saviour S. S.**: Honolulu, $5; Sp. for Colored work, Archdeacon Russell, Southern Virginia, $5; Sp. for Mr. Goodheart, Oregon, $5; Sp. for work of Rev. E. M. Cross, Sturgis, South Dakota, $50; Gen., $306.60..... 371 60
(WYNCOTE)—*All Hallows' Chapel S. S.**: Gen..... 109 23
(MCKINLEY) — *St. Andrew's*: $5.44, S. S., $6, Gen..... 11 44
(WILLOW GROVE)—*St. Ann's Mission S. S.**: Gen..... 33 50
KELTON—*St. John's S. S.**: Gen..... 13 22
KENNETT SQUARE—*Advent S. S.**: Gen.. 20 00
LANGHORNE—*St. James's S. S.**: Gen.. 18 00
LANSDALE—*Holy Trinity Church S. S.**: Gen..... 27 00
LANSDOWNE—*St. John's S. S.**: Gen.. 185 75
LOWER MERION—*St. John's S. S.**: Gen. 132 00
MEDIA—*Christ Church*: $44, Dom. and Frn.; S. S.,* $50.01; Home Department, Emma Worrell, Gen., $1..... 95 01
MORTON—*Atonement*: Dom. and Frn., $4; S. S.,* Gen., $25..... 29 00
NEWTOWN—*St. Luke's S. S.**: Gen.... 32 48
NORRISTOWN—*All Saints'*: Sp. for Arthur Wright's expenses, Alaska, $20.78; S. S.,* Indian, $25; Gen., $76.27; Sp. for Bishop Kinsolving, Brazil, $25; Sp. for St. Michael's School, Charlotte, North Carolina, $25; Sp. for Bishop Rowe, Alaska, $25 ..... 197 05
St. John's: $22.68, S. S.,* $72.28, Gen. 94 96
*Holy Trinity Mission S. S.**: Gen..... 15 36
NORWOOD—*St. Stephen's S. S.**: Gen.. 35 55
OGONTZ—*Ogontz School S. S.**: Gen.. 18 27
PAOLI—*Good Samaritan S. S.**: Gen... 58 67
PARKESBURG—*Ascension S. S.**: Gen.. 10 00

PERKIOMEN—*St. James's S. S.**: Gen.. 1 50
PEQUEA—*St. John's S. S.**: Gen..... 15 95
PHILADELPHIA—*Advent S. S.**: Gen... 53 57
Advocate Memorial: Indian Hope Association, "Mary H. W. Silvester Memorial" scholarship, St. Elizabeth's School, South Dakota, $60; Junior Aux., China, $5; S. S.,* Gen., $225 ..... 290 00
(TORRESDALE)—*All Saints' S. S.**: Gen. 102 64
(MOYAMENSING)—*All Saints'*: $25, S. S.,* $125, Gen..... 150 00
Annunciation: Wo. Aux., Frn..... 1 00
Ascension: Gen., $27.76; Wo. Aux., Frn., $2.40; Junior Aux., China, $3; S. S.,* Gen., $24.14..... 57 30
(WEST)—*Atonement S. S.**: Gen..... 53 44
*Beloved Disciple S. S.**: Gen..... 35 66
*Burd Orphan Asylum S. S.**: Dom., $7; Frn., $7..... 14 00
(GERMANTOWN) — *Calvary*: Indian, $30; Frn., $25; Indian Hope Association, Indian, $10; Wo. Aux., Sp. for Rev. R. E. Wood, Wuchang, Hankow, $20; S. S.,* Gen., $300.. 385 00
(WEST)—*Calvary Monumental S. S.**: Gen. 54 74
*Christ Church S. S.**: Gen..... 104 15
Christ Church Chapel: Junior Aux., China, $15; S. S.,* Gen., $27.59... 42 59
(FRANKLINVILLE) — *Christ Church*: Junior Aux., China, $10; S. S.,* Gen., $40..... 50 00
Covenant: Wo. Aux., Primary Department, Sp. for scholarship, St. Mary's Orphanage, Shanghai, $25; S. S.,* Gen., $400..... 425 00
Crucifixion: Junior Aux., China, $3; S. S.,* Gen., $51..... 54 00
*Crucifixion Branch S. S.**: Gen..... 3 25
(HOLMESBURG) — *Emmanuel Church*: Junior Aux., China, $20; S. S.,* Gen., $106.53..... 126 53
(SHERWOOD) — *Epiphany Mission S. S.**: Gen..... 119 00
*Epiphany Chapel S. S.**: Gen..... 184 73
(GERMANTOWN)—*Epiphany S. S.**: Gen. 80 47
*Gloria Dei (Old Swedes') S. S.**: Gen., $850; Sp. for Rev. C. E. Betticher, Jr., Fairbanks, Alaska, $200; Sp. for Rev. P. C. Daito, Tokyo, $200; Sp. for Rt. Rev. W. F. Nichols, D.D., San Francisco, California, Chinese Hospital Fund, $100; Sp. for Bishop Millspaugh, Topeka, Kansas, Church and Rectory Fund, $100; Sp. for Rev. J. S. Russell, Lawrenceville, Southern Virginia, $100; Sp. for Rev. E. N. Joyner, Tryon, Asheville, $100; Sp. for Rev. G. Hammarskold, Yonkers, N. Y., $100; Sp. for Bishop Kendrick, Indian Hospital, Fort Defiance, Arizona, $100.. 1,850 00
(KENSINGTON)—*Church of the Good Shepherd S. S.**: Gen..... 105 00
Grace: Dom., $20; S. S.,* Japan, $10; Gen., $227.58..... 257 58
(WEST)—*Grace Chapel S. S.**: Gen.. 28 20
(MOUNT AIRY)—*Grace*: Junior Aux., China, $10; S. S.,* Gen., $206.19.. 216 19
Holy Apostles': $200, George C. Thomas, $1,000, Gen.; S. S.,* salary and travelling expenses for one year for Bishop Aves, Mexico, $3,450; salary of Rev. C. E. Betticher, Jr., Fairbanks, Alaska, $1,250; salary of Rev. I. Correll, D.D., Osaka, Kyoto, $1,750; salary of Rev. Peter Chuzalwoo Daito, Asakusa, Japan, $300; salary of Rev. D. T. Huntington, Ichang, Hankow, $950; salary of Rev. H. Burt, Crow Creek Agency, South Dakota, $840; St. Paul's Normal and Industrial School, Lawrenceville, Southern Virginia, $500; St. Augustine's School, Raleigh, North Carolina, $500; Gen., $2,138.30; Sp. for Bishop Rowe, Alaska, $25; Sp. for Bishop Wells, Spokane, in memory of A. L. Warwick, $20; Sp. for Bishop Spalding, Utah, $21.....12,944 30
*Holy Comforter Memorial S. S.**: Gen. 80 00
(WEST)—*Church of the Holy Comforter S. S.**: Gen..... 149 67
*Holy Communion Memorial Chapel S. S.**: Gen..... 1,730 28
(TACONY)—*Holy Innocents' S. S.**: Gen. 35 40
Home for Widows and Single Women,* Gen..... 4 70
Church of the Holy Spirit: Junior Aux., China, $6; S. S.,* Gen., $35.. 41 00
Holy Trinity Church: Wo. Aux., "E. C. McVickar" scholarship, Hooker Memorial School, Mexico, $80; Junior Aux., Alaska, $7; China, $10.50; Sp. for Boone College Library Fund, Wuchang, Hankow, $5.50; Brotherhood of St. Paul, St. Augustine's School, Raleigh, North Carolina, $5; Gen., $5; Sp. for St. Paul's College, Tokyo, $1; Saturday Morning School, China, $2; Africa, $2; Sp. for St. Agnes's Hospital, Raleigh, North Carolina, $5; through Woman's Bible-class, Sp. for Bishop Rowe, Alaska, $22.13; S. S.,* Gen., $249.61 394 74
*Holy Trinity Church Colored S. S.**: Colored Missions in South..... 75 00
*Holy Trinity Memorial Church S. S.**: St. Agnes's School, Kyoto, $15; Sp. for St. Mary's Orphanage, Shanghai, $15; Osaka, Kyoto, $20; Gen., $551.04 ..... 601 04
(CHESTNUT HILL)—*Home for Consumptives**: Gen..... 75 00
*Home of the Merciful Saviour S. S.**: Gen. 306 00
(BRANCHTOWN)—*House of Prayer S. S.**: Gen..... 20 00
Incarnation: Missionary Guild, St. Mary's Hall, Shanghai, $10; S. S.,* Gen., $878.49..... 888 49
*L'Emmanuello S. S.**: Gen..... 20 00
*Church of the Mediator S. S.**: Gen.. 480 78
*Church of the Messiah S. S.**: Gen.... 20 00
(PORT RICHMOND)—*Church of the Messiah S. S.**: Gen..... 34 06
Nativity: Wo. Aux., Hooker Memorial School, Mexico, $5; Junior Aux., China, $5; S. S.,* Gen., $210..... 220 00
*Pennsylvania Widows' Asylum**: Gen. 2 30
*Prince of Peace S. S.**: Gen..... 537 05
*Redemption S. S.**: Gen..... 92 76
*Church of the Redeemer S. S.**: Gen.. 30 00
*Resurrection S. S.**: Gen..... 123 68
(ROXBOROUGH)—*St. Alban's S. S.**: Gen. 20 00
(OLNEY)—*St. Alban's*: Dom. and Frn., $10; S. S.,* Gen., $19..... 29 00
*St. Ambrose's S. S.**: Gen..... 77 78
St. Andrew's: Junior Aux., China, $5; S. S.,* Gen., $205..... 210 00
(SOMERTON)—*St. Andrew's S. S.**: Gen. 10 00
(WEST)—*St. Anna's S. S.**: Gen..... 40 00
*St. Augustine's Chapel S. S.**: Gen... 6 00
(KENSINGTON)—*St. Barnabas's S. S.**: Gen 157 62
(HADDINGTON)—*St. Barnabas's S. S.**: Gen. 29 60
St. Bartholomew's: Frn..... 33 64
(WISSINOMING)—*St. Bartholomew's S. S.**: Gen..... 41 00
St. Clement's S. S.: (of which* $40.28) Sp. for Rev. Robert E. Wood, Wuchang, Hankow..... 74 53
(MANAYUNK)—*St. David's S. S.**: Gen. 289 22
(WEST)—*St. George's S. S.**: Sp. for mission at Williamstown, Harris, under Rev. C. J. Kilgour..... 25 16

(PORT RICHMOND)—*St. George's S. S.**: Gen. 72 76
(HESTONVILLE)—*St. James's S. S.**: Dom. 100 00
St. James's: Indian Hope Association, Indian, $15; "J. B. G." scholarship, St. Elizabeth's School, South Dakota, $60; Wo. Aux., Dom., $10; Sp. for Bishop Spalding, Utah, for work at Logan, $755; S. S.,* Gen., $345 ..... 1,185 00
St. James-the-Less: "A Member," Gen. 20 00
(KINGSESSING)—*St. James's S. S.**: Gen. 67 83
*St. John's Free S. S.**: Gen. 30 00
*St. John the Evangelist's S. S.**: Gen., $65; Sp. for Rev. C. E. Betticher, Jr., Alaska, $25; Sp. for Rev. P. C. Daito, Tokyo, $25 ..... 115 00
*St. Jude's S. S.**: Gen. 108 00
St. Luke's and the Epiphany: Dom., $371.03; Indian Hope Association, Indian, $39.40; Junior Aux., China, $3.72 ..... 414 15
(KENSINGTON)—*St. Luke's S. S.**: Gen. 8 19
St. Matthew's: Indian Hope Association, Indian. $5, S. S.,* Gen. 621 20
St. Mark's: Wo. Aux., Sp. for building eye ward, St. Luke's Hospital, Shanghai 20 00
(FRANKFORD)—*St. Mark's S. S.**: Gen., $160; "St. Mark's" scholarship, St. Mary's Hall, Shanghai, $40 ..... 200 00
(OAK LANE)—*St. Martin's S. S.**: Gen. 111 91
(WISSAHICKON HEIGHTS) — *St. Martin's-in-the-Field*: Dom., $6; Indian, $436.42; Colored, $360.43; Frn., $6; Gen., $115; S. S.,* Gen., $102.85 ..... 1,026 70
(WEST)—*St. Mary's*: Junior Aux., support of boy in Mr. Ancell's School, Soochow, Shanghai, $35; S. S.,* Gen., $125 ..... 160 00
St. Matthias's: Junior Aux., China, $10; S. S.,* Gen., $371.10 ..... 381 10
(GERMANTOWN)—*St. Michael's*: Junior Aux., China, $10.16; S. S., Wo. Aux., "W. Beaumont Whitney" scholarship, Divinity-school, Havana, Cuba, $10; Gen., $137 ..... 157 16
*St. Michael's Mission S. S.**: Sp. for work of Mr. Chapman, Alaska 20 00
*St. Michael and All Angels' S. S.**: Gen. 17 32
(CHESTNUT HILL)—*St. Paul's*: Junior Aux., China, $30; S. S.,* Gen., "A Teacher," $25 ..... 55 00
St. Paul's Memorial: $27.24, S. S.,* $284.16, Gen. 311 40
(OVERBROOK)—*St. Paul's Memorial S. S.**: Gen. 87 42
(ARAMINGO)—*St. Paul's S. S.**: Gen. 50 00
*St. Peter's S. S.**: Gen. 186 30
(GERMANTOWN)—*St. Peter's*: Wo. Aux., Sp. for Rev. R. E. Wood, Wuchang, Hankow, $5; Indian Hope Association, "Junior Aux." scholarship, St. Elizabeth's School, South Dakota, $30; St. Paul's Brotherhood, Junior Aux., China, $5; S. S., Gen., $718.84. 758 84
St. Philip's: Wo. Aux., Sp. for Rev. R. E. Wood, Wuchang, Hankow, $5; Junior Aux., Alaska, $5; S. S.,* Gen., $268.20 ..... 278 20
*St. Sauveur's S. S.**: Gen. 18 50
St. Simeon's: Junior Aux., Alaska, $12.64; China, $15; Sp. for Bishop Ferguson, Africa, 25 cts.; S. S.,* Gen., $307.04; salary of Amos Goddard, Hankow, $50; Sp. for Bishop Knight, Western Colorado, $25 ..... 409 93
*St. Simon-the-Cyrenian S. S.**: Gen. 271 71
St. Stephen's: Indian Hope Association, Indian, $10; S. S.,* Gen., $122.57 ..... 132 57
(WISSAHICKON)—*St. Stephen's S. S.**: Gen. 33 93
(BRIDESBURG)—*St. Stephen's S. S.**: Gen. 30 00
St. Thomas's: Wo. Aux., Sp. for Bishop Ferguson, Africa, $5; Junior Aux., Sp. for Bishop Ferguson, Africa, $1; S. S.,* Gen. (additional), $5 ..... 11 00
(ROXBOROUGH) — *St. Timothy's*: Mothers' Meeting, Alaska, $10; Junior Aux., China, $5; S. S.,* Gen., $200.42 ..... 215 42
(SOUTHWARK)—*St. Timothy's S. S.**: Gen. 75 11
Church of the Saviour: Dom., $104.44; Frn., $190.11; Indian Hope Association, Indian, $10; "William B. Bodine" scholarship, St. Elizabeth's School, South Dakota, $60; Wo. Aux., Sp. for Rev. C. F. Lindstrom's work, at his discretion, Kiukiang, Hankow, $26; Sp. for blind child, St. Luke's Hospital, Shanghai, $8.50; Junior Aux., Sp. for Bishop Ferguson, Africa, $1; China, $20; S. S.,* Gen., $1,094.74 ..... 1,514 79
(SOUTHWARK)—*Trinity Church S. S.**: Gen. 25 00
(OXFORD)—*Trinity Church S. S.**: Gen. 45 00
(CRESCENTVILLE)—*Trinity Chapel S. S.**: Gen. 50 31
*Zion S. S.**: Gen. 264 88
Miss M. L. Richards, Dom., $5; Frn., $5 ..... 10 00
"A. B.," Gen. 10 00
Miss E. W. Vaux, Sp. for Alaska Hospital Fund, $5; Sp. for Bishop Rowe, $500 ..... 505 00
Branch Wo. Aux., "M.," Sp. for Miss Babcock, Tokyo, $100, Mrs. F. S. Bangs, $10, Mrs. G. Henderson, $5, W. B. Whitney, Jr., $5, "W. B. Whitney" scholarship, Divinity-school, Havana, Sp. for Bishop Aves, Mexico, $31; Tuesday Missionary Bible-class, Sp. for building eye ward, St. Luke's Hospital, Shanghai, $3,100; "M.," Sp. for furnishing eye ward, St. Luke's Hospital, Shanghai, $1,000 ..... 4,251 00
Brotherhood of St. Paul, Chapter I., Junior Aux., China 15 00
Mrs. Markoe's Bible-class, Sp. for Dr. Woodward, Anking, Hankow 15 00
PHOENIXVILLE—*St. Peter's S. S.**: Gen. 35 00
QUAKERTOWN—*Emmanuel Church S. S.**: Gen. 20 22
RADNOR—*St. Martin's S. S.**: Gen. 50 32
RIDLEY PARK—*Christ Church S. S.**: Gen. 28 49
ROCKDALE—*Calvary S. S.**: Gen. 135 16
ROCKLEDGE — *Holy Nativity*: Junior Aux., China, $1; S. S.,* Sp. for Bishop Morrison, Duluth, $50 ..... 51 00
ROSEMONT—*Church of the Good Shepherd S. S.**: Gen. 45 35
SWARTHMORE—*Trinity Church*: $13.53, S. S.,* $20.54, Gen. 34 07
UPPER PROVIDENCE—*St. Paul's Memorial S. S.**: Gen. 27 00
VALLEY FORGE—*Washington Memorial Chapel S. S.**: Gen. 40 00
WARWICK—*St. Mary's S. S.**: Gen. 5 50
WAYNE—*St. Mary's*: Junior Aux., China, $5; S. S.,* Gen., $120.71; "T. K. Conrad Memorial" scholarship, Trinity Divinity-school, Tokyo, $70 ..... 195 71
WAWA—*Holy Angels' S. S.**: Gen. 9 57
WELDON—*St. Peter's S. S.**: Gen.,

$16.95; Sp. for Rev. Mr. Goddard, Hankow, $8; Sp. for Mr. Armstead Welbourn, Tokyo, $5; Sp. for Mr. Whites, Bishop Whittle Industrial School, Virginia, $5.18 ..... 35 13
WEST CHESTER—*Holy Trinity Church*: Hospital bed in China (In Memoriam), $50; S. S.,* Gen., $117.59 .... 167 59
WEST WHITELAND (GLEN LOCK)—*St. Paul's S. S.**: Gen 25 23
WHITEMARSH — *St. Thomas's*: Dom., $80.24; S. S.,* Gen., $71 ..... 151 24
YARDLEY—*St. Andrew's S. S.**: Gen.... 29 00
MISCELLANEOUS — (In Memoriam), S. S. teacher, "L. B. D.," Gen.* 50 00
"A. H. M.," Church work in Mexico. 500 00
Miss Reynold's class,* Gen 6 00
Offerings on plate at meeting of S. S. Aux., May 9th, 1908,* Gen 32 21
Church House Box,* Gen 5 50
Offerings at delegates' meeting, February 29th, 1908,* Gen 17 96
Offerings at meeting of S. S. Institute, January 20th, 1908,* Gen.. 122 10
Nine pupils, Mrs. Gardner's Day-school,* Gen 13 60
Home Box, Mrs. R. Beath,* Gen 20 70
Home S. S. class, Miss H. W. Williams,* Gen 56 10
Mite-box, Diocesan Library,* Gen.. 12 39
Offerings at Diocesan Convention, Gen. 23 48
St. Paul's Brotherhood, Chapter I., Gen. 5 00
Wo. Aux., Domestic Committee, salary of Domestic Missionary Bishop, $240; Sp. for Bishop Rowe, Alaska (of which for hospital, $25, Hospital Emergency Fund, $25, Endowment Fund, $5), $71; Sp. for Archdeacon Stuck, Alaska (of which for Miss Woods's house, $8, St. Matthew's Club, Fairbanks, $5), $35; Sp. for Dr. Driggs, Alaska, $10; Sp. for hospital, Manila, $5 ..... 361 00
Wo. Aux., Committee on Colored Missions, Colored 203 93
Branch Junior Aux., China (of which collection at Lenten service for Junior leaders, $19.69, collection at spring meeting, $14.51) 34 20
Indian Hope Association, Sp. for Domestic Contingent Fund, Alaska.. 50 75
Babies' Branch, Gen 343 87

Pittsburgh

Ap. $682.48; *Sp.* $70.00

ALLEGHENY—*All Saints'*: Gen 45 35
BEAVER FALLS—*St. Mary's*: Gen 7 11
BROWNSVILLE — *Christ Church*: Colored 10 00
CRAFTON—*Nativity*: Gen 6 50
FOXBURG—*Memorial Church of Our Father*: Gen., $22.44; Ladies' Guild, $25; Mrs. Littell's work, Hankow.. 47 44
OAKMONT — *St. Thomas's Memorial*: Junior Aux., Sp. for St. Mary's Orphanage, Shanghai 5 00
PITTSBURGH—*St. Luke's*: Indian and Colored, $12; Dom. and Frn., $6 .... 18 00
(SOUTH)—*St. Mark's S. S.**: Gen 15 00
TRINITY — *Trinity Church*: Ladies' Missionary Society, Sp. for launch, Alaska 5 00
Church of the Redeemer: Gen 4 72
RIDGWAY—*Grace S. S.**: Gen 47 43
UNIONTOWN—*St. Peter's*: Gen 195 93
WARREN—*Trinity Memorial S. S.*: St. Agnes's School, Kyoto 50 00
MISCELLANEOUS — Branch Wo. Aux., Gen., $200; Sp. for Archdeacon Stuck's launch, Alaska, $60 ..... 260 00
Noonday meeting during Lent, Gen. 35 00

Quincy

Ap. $81.32

GRIGGSVILLE—*St. James's S. S.**: Gen. 2 70
JUBILEE—*Jubilee College*: $4.50, S. S.,* $3.50, Gen 8 00
MOLINE—*Christ Church S. S.**: Gen... 14 02
PEORIA—*St. Andrew's*: Gen 5 00
QUINCY—*Church of the Good Shepherd S. S.**: Gen 13 23
St. John's Cathedral: Gen 21 52
ROCK ISLAND—*Trinity Church S. S.**: Gen. 4 30
WARSAW—*St. Paul's S. S.**: Gen 12 55

Rhode Island

Ap. $368.90; *Sp.* $1,618.10

APPONAUG—*St. Barnabas's S. S.**: Gen. 6 00
ASHTON—*St. John's Chapel*: $28.32, S. S.,* $12, Gen 40 32
AUBURN—*Ascension S. S.**: Gen 16 00
BARRINGTON—*St. John's S. S.**: (additional) Gen 5 00
BRISTOL—*St. Michael's S. S.**: Gen... 23 00
*Trinity Church S. S.**: Gen 10 00
CENTERDALE—*St. Alban's S. S.**: Gen. 91
CENTRAL FALLS—*St. George's S. S.**: Gen. 38 00
CRANSTON—*St. Bartholomew's S. S.**: Gen. 7 07
CROMPTON—*St. Philip's S. S.**: Gen... 25 00
EAST PROVIDENCE—*St. Mary's S. S.**: Gen. 16 10
EDGEWOOD — *Transfiguration S. S.**: Gen. 8 50
GREENVILLE—*St. Thomas's S. S.**: Gen. 3 88
LONSDALE—*Christ Church*: $22.06, S. S.,* $86.06, Gen 108 12
MANTON—*St. Peter's S. S.**: Gen 15 56
MANVILLE—*Emmanuel Church S. S.**: Gen. 25 51
MIDDLETOWN—*Holy Cross S. S.**: Gen. 28 77
*St. Columba's Chapel S. S.**: Gen 5 13
NEWPORT—"Us," Sp. for Uganda Missions, Africa 168 90
Emmanuel Church: Alaska, $67.47; S. S.,* Gen., $50.15 ..... 117 62
*St. John's S. S.**: Gen 21 00
*Trinity Church S. S.**: Gen 49 04
PAWTUCKET — *Advent*: Dom., $10.55; Frn., $10.55; S. S.,* Gen., $16 ..... 37 10
*St. Luke's S. S.**: Gen 7 00
*St. Paul's S. S.**: Gen 59 97
Trinity Church: Gen 127 00
PHOENIX—*St. Andrew's S. S.**: Gen... 16 00
PHILLIPSDALE—*St. David's S. S.**: Gen. 3 30
PORTSMOUTH—*St. Mary's S. S.**: Gen. 15 20
*St. Paul's S. S.**: Gen 12 23
PROVIDENCE—*Calvary S. S.**: Frn 36 00
*Christ Church S. S.**: Gen 32 47
*Church of the Redeemer S. S.**: Work of Miss Florence Langdon, Alaska, $18.10; Gen., 10 cts 18 20
*Church of the Saviour S. S.**: Dom., $15; Frn., $15 ..... 30 00
*St. Andrew's S. S.**: Gen 16 74
*St. Ansgarius's S. S.**: Gen 15 06
*St. James's S. S.**: Gen 59 86
*St. John's S. S.**: Gen 203 10
St. Stephen's: Gen 80 00
St. Thomas's: Frn., $10.25; S. S.,* Dom., $25.55 ..... 35 80
Miss McVickar, Sp. for St. Paul's Farm and Industrial School, Asheville 100 00
F. and G. Reynolds, Gen 10 00
RIVERSIDE—*St. Mark's S. S.**: Gen.... 6 00
THORNTON—*Holy Nativity S. S.**: Gen. 9 45
WAKEFIELD—*Ascension*: $28.03, S. S.,* $29.28, Gen 57 31
WICKFORD—*St. Paul's S. S.**: Gen 11 86
WOONSOCKET—*St. Andrew's S. S.**: Gen. 2 10

*St. James's S. S.**: Gen..... 36 82
MISCELLANEOUS—Indian Aid Society, Wo. Aux., Sp. for Bishop Rowe, Alaska, for education of Arthur... 100 00
Charlotte S. Bremer Fund, Wo. Aux., "Harriet H. Gilpin Memorial" scholarship, Elizabeth F. Drury Station, Africa 25 00
Junior Aux., Colored, $18; Indian, $16; Alaska, $25; China, $25..... 84 00

South Carolina

Ap. $1,097.64; *Sp.* $126.60

ALLENDALE—*Holy Communion S. S.**: Gen. 7 75
BEAUFORT—*St. Helena's S. S.**: Gen.. 10 98
BENNETTSVILLE—*St. Paul's*: Wo. Aux., Gen. 5 00
BLUFFTON—*Holy Cross*: Gen..... 2 50
CHARLESTON—*Calvary S. S.**: Gen... 10 01
Grace: Wo. Aux., Mrs. J. A. Ingle, Gen., $5; C. R. Ingle, Jr., Sp. for Bishop Roots, Hankow, $1; Junior Aux., China, $2..... 8 00
Holy Communion: Wo. Aux., Gen..... 16 00
*St. John's S. S.**: Gen..... 6 90
*St. Luke's S. S.**: Gen..... 45 88
St. Mark's: Sp. for font for a mission station, for Bishop Ferguson, Liberia, West Africa, $50; S. S.,* Gen., $25 ..... 75 00
St. Michael's: Juniors, Sp. for scholarship, Holy Trinity Orphanage, Tokyo, $40; S. S.,* Gen., $66.17... 106 17
St. Paul's: $25, S. S.,* $27.58, Gen... 52 58
St. Philip's: Juniors, Bishop Capers Day-school, Hankow, $15; work in China, $10..... 25 00
CHERAW—*St. David's*: Sp. for Bishop Rowe, Alaska, $5; S. S.,* Gen., $33.65 ..... 38 65
CHESTER—*St. Mark's*: Dom. and Frn.. 7 50
COLUMBIA—*Church of the Good Shepherd*: Wo. Aux., $10.20, Junior Aux., $1.39, Gen..... 11 59
*Trinity Church S. S.**: Gen..... 2 00
CONGAREE—*St. John's S. S.**: Gen.... 53
EASTOVER—*St. Thomas's S. S.**: Gen.. 10 00
*Zion S. S.**: Gen..... 5 03
EDISTO — *Trinity Church*: Babies' Branch, $8, S. S.,* $5.33, Gen..... 13 33
FLORENCE—*St. John's S. S.**: Gen.... 18 15
GRANITEVILLE—*St. Paul's*: $2.50, S. S., $11, Dom. and Frn..... 13 50
GREENVILLE — *Christ Church*: Wo. Aux., Bible-woman, Hankow, $5; Bible-woman, Kyoto, $2; Gen., $9.85. 16 85
*St. Andrew's S. S.**: Gen..... 6 42
*St. James's Mission S. S.**: Gen..... 9 96
HAGOOD—*Ascension*: Frn., $10.79; S. S.,* Gen., $4.05..... 14 84
LAURENS — *Epiphany*: $10, Babies' Branch, $3.90, Gen..... 13 90
MT. PLEASANT—*Christ Church*: Junior Aux., Gen..... 2 10
*St. Andrew's S. S.**: Gen..... 9 02
NORTH SANTEE—*Church of the Messiah*: Gen..... 5 00
ORANGEBURG—*Church of the Redeemer*: "Two Colored Communicants," 50 cts., S. S.,* $6.36, Gen..... 6 86
PINEVILLE—*Church of the Redeemer S. S.**: Gen..... 2 35
PINOPOLIS—Mrs. K. C. Porcher, Dom., $5; Frn., $5..... 10 00
*Prince William Parish, Sheldon S. S.**: Gen. 7 00
RIDGEWAY—*St. Stephen's*: Gen..... 12 50
RION—"One Little Girl," S. S.,* Gen.. 5 00
ROCK HILL—*Church of Our Saviour*: Sp. for St. John's University, Main Hall Building Fund, Shanghai, $7.45; S. S.,* Gen., $11.85..... 19 30
*St. Paul's S. S.**: Gen..... 11 22
ROCKVILLE — *Grace Chapel*: Junior Aux., Gen..... 1 00
SANTEE—*St. James's*: Wo. Aux., Sp. for Bishop Rowe's hospital work, Alaska 18 15
*St. Andrew's Parish, Mission S. S.**: Gen. 1 63
SPARTANBURG—Advent: Bishop Horner's work, Asheville, $60; St. Mary's Hall, Shanghai, $15; Brazil, $10; Gen. (of which S. S.,* $100), $301.18; Wo. Aux., "Margaret C. Manning" scholarship, St. Mary's Hall, Shanghai, $25; Junior Aux., Bishop Capers Day-school, Hankow, $5; Gen., $1..... 417 18
*Epiphany Mission S. S.**: Gen..... 13 35
SUMMERVILLE—*Epiphany S. S.**: Gen.. 10 65
*St. Paul's S. S.**: Gen..... 25 55
TRENTON—*Church of Our Saviour S. S.**: Gen..... 11 00
UNION—*Nativity*: Wo. Aux., Dom.... 7 00
WATERBORO—*St. Jude's S. S.**: Gen... 14 00
YORKVILLE—*Church of the Good Shepherd*: Gen..... 7 57
MISCELLANEOUS—Wo. Aux., Sp. for Child's Hospital, Seattle, Olympia, $5; Wo. Aux., annual collection, Gen., $26.65..... 31 65
Babies' Branch, Gen..... 21 14

Southern Ohio

Ap. $995.26; *Sp.* $30.00

BELLAIRE—*Trinity Church S. S.**: Gen. 10 00
CINCINNATI—*Advent*: Dom., $30.42; Frn., $20.16; Gen., $191.57..... 242 15
Epiphany: $55.25, S. S.,* $35, Gen... 90 25
(AVONDALE) — *Grace*: $25, S. S.,* $66.45, Gen..... 91 45
*Nativity S. S.**: Gen..... 7 50
St. Paul's: Gen., $110.36; Sp. for Bishop Rowe, Alaska, $5; Sp. for Bishop Brooke, Oklahoma, $2.50; Sp. for Bishop Kendrick, New Mexico, $2.50; S. S.,* Gen., $58.40..... 178 76
*St. Philip's S. S.**: Gen..... 5 25
COLUMBUS—*Church of the Good Shepherd*: Wo. Aux., Sp. for Miss Jones, Alaska, $5; S. S.,* Gen., $22..... 27 00
*St. Philip's S. S.**: Gen..... 5 69
*Trinity Church S. S.**: Gen..... 13 67
DAYTON—*St. Andrew's*: Gen..... 11 44
*St. John's Chapel S. S.**: Alaska..... 9 75
St. Margaret's Chapel: Gen..... 13 80
GALENA—*Church of Our Saviour*: Junior Aux., Sp. for Bishop Brown, Arkansas 1 00
GALLIPOLIS—*St. Peter's*; Box No. 104,-265, Dom..... 2 50
GLENDALE — *Christ Church*: Junior Aux., Sp. for Bishop Van Buren, Porto Rico, for sick child..... 1 00
Transfiguration: Bethany Home, Children's S. S.*: Gen..... 48 45
HILLSBORO—*St. Mary's S. S.**: Gen... 9 38
LONDON—*Trinity Mission S. S.**: Rev. Mr. Reifsnider's work, Fukue, Kyoto. 9 68
MADISONVILLE—*Holy Trinity Church S. S.**: Gen..... 23 16
MARIETTA—*St. Luke's*: $78.21, S. S.,* $13.05, Gen..... 91 26
NORWOOD—*Church of the Good Shepherd S. S.**: Gen..... 19 52
OXFORD—*Holy Trinity Church*: Gen... 4 50
SPRINGFIELD—*Heavenly Rest*: Gen.... 29 22
WINTON PLACE—*St. Stephen's S. S.**: Gen. 30 65
XENIA—*Christ Church S. S.**: Gen.... 8 23
ZANESVILLE—*St. James's*: Wo. Aux., "Rev. J. F. Ohl" scholarship, St. John's School, Cape Mount, Africa.. 25 00
MISCELLANEOUS—Babies' Branch, "Little Helpers'" Day-school, Shanghai, $1; "Angelica Church Hart" Day-school, Wuchang, Hankow, $1; Sp. for Akita Kindergarten, Tokyo, $5; Sp. for Miss Lucy Carter's Emergency Fund, White Rocks, Utah, $1; Sp. for children's ward, Chinese An-

nex, St. Luke's Hospital, San Francisco, California, $5; Sp. for Domestic Missionary font, $1; Sp. for "Little Helpers'" cot, St. Agnes's Hospital, Raleigh, North Carolina, $1.. 15 00

Southern Virginia

Ap. $1,928.67; *Sp.* $342.77

ACCOMAC Co.—*St. James's*: $6.70, S. S.,* $2.88, Gen. 9 58
(ONANCOCK)—Branch Wo. Aux., Sp. for Rev. Mr. Ishii's work, Tokyo 20 00
ALLEGHENY Co. (CLIFTON FORGE)—*St. Andrew's*: Dom., $7.40; Frn., $9.72; S. S.,* Gen., $5.43 22 55
AMELIA Co. (AMELIA, C. H.)—*Christ Church S. S.**: Gen. 4 08
(BURKEVILLE)—*Holy Innocents' S. S.**: Gen. 2 33
AMHERST Co. (AMHERST)—*Ascension*: Juniors, mission work in China 5 00
AUGUSTA Co. (STAUNTON)—*Emmanuel Church*: $44.13, S. S.,* $39.67, Frn. 83 80
BEDFORD Co. (COLEMANS)—"A Churchwoman," Gen. 1 00
BOTETOURT Co. (EAGLE ROCK)—*Emmanuel Church S. S.**: Gen. 4 66
(WOODVILLE)—*Grace*: Gen. 5 00
(FINCASTLE)—*St. Mark's*: Dom. and Frn. 11 88
BRUNSWICK Co. (ORDSBURG)—*Trinity Church*: Gen. 3 00
CAMPBELL Co. (EVINGTON)—*Church of the Good Shepherd*: Dom. and Frn.. 25 00
*Christ Church S. S.**: Gen. 65
(LYNCHBURG) — *Grace Memorial*: Junior Aux., hospital work in China, $15; S. S.,* Gen., $15 30 00
St. Paul's: Gen., $310; S. S.,* Frn., $41.01; Sp. for Miss Bertha Radford's work at Mayebashi, Tokyo, $50 401 01
(EVINGTON)—*St. Peter's*: $5.28, Children,* 42 cts., Gen. 5 70
Trinity Church: $3.83, S. S.,* 91 cts., Gen. 4 74
CHARLOTTE Co. (KEYSVILLE)—*Ascension S. S.**: Frn. 1 00
Grace: "L. A. S.," Gen. 3 00
"A Communicant," Gen. 10 00
DINWIDDIE Co. (GUN'S HILL)—*Church of the Good Shepherd*: Gen. 5 00
(PETERSBURG)—*Church of the Good Shepherd Mission S. S.**: Gen. 6 00
Grace: Brazil, $48.52; S. S.,* Gen., $29.65 78 17
St. Paul's: (of which S. S.,* $18.83), $82.69, Boys' Brotherhood of St. Paul's, $5, Gen., Sp. for St. Paul's College, Tokyo, at discretion of Rev. St. George Tucker, $8; Second Section, Junior Aux., $10, Babies' Branch, $10, Colored 115 69
*St. Stephen's S. S.**: Gen. 10 00
ELIZABETH CITY Co. (HAMPTON)—*St. John's*: $18.18, S. S.,* $51.17, Gen.. 69 35
GREENSVILLE Co. (POPLAR MOUNT)—*Grace*: Gen. 10 00
(EMPORIA)—*Christ Church*: Gen. 20 00
HALIFAX Co. (CLARKTON) — *St. Thomas's*: Gen. 8 04
(SOUTH BOSTON)—*Trinity Church S. S.**: Gen. 50 00
HENRY Co. (MARTINSVILLE)—Mrs. Anson, Wo. Aux., Gen. 1 00
ISLE OF WIGHT Co. (SMITHFIELD)—*Christ Church*: "A Member," Wo. Aux., Frn. 3 60
LUNENBURG Co. (MCFARLAND'S)—*Trinity Church S. S.**: Gen. 2 00
MONTGOMERY Co. (EAST REDFORD)—*Grace S. S.**: Gen. 8 25
(CHRISTIANBURG) — *St. Thomas's S. S.**: Gen. 15 00
NANSEMOND Co. (SUFFOLK) — *St. Paul's S. S.**: Gen. 92 00
NELSON Co. (MASSIE'S MILLS)—*Grace S. S.**: Gen. 3 71
*Pharsalia S. S.**: Gen. 3 00
NORFOLK Co. (PORTSMOUTH) — *All Saints'*: Gen. 2 75
(NORFOLK)—*Christ Church S. S.**: Gen., $17.56; Sp. for "Mr. Osuga's" scholarship, Tokyo, $30; Sp. for Dr. Woodward's Hospital, Hankow, $10; Sp. for Dean Colmore, Havana, Cuba, $10; Sp. for Dr. Driggs, Alaska, $10 77 56
(NORFOLK)—*Ascension S. S.**: Gen. 11 00
*Emmanuel Church S. S.**: Gen. 5 76
*St. Luke's S. S.**: Gen. 151 28
*St. Paul's S. S.**: Gen., $44.61; Sp. for Rev. H. St. George Tucker, Tokyo, $15; Sp. for Augustine Tucker, Shanghai, $13.27 72 88
St. Thomas's: $5.82, S. S.,* $28.73, Gen. 34 55
NORTHAMPTON Co. (EASTVILLE)—*Christ Church S. S.**: Gen. 51 73
Hungar's Church: Gen. 19 00
*Emmanuel Church S. S.**: Gen. 16 00
NOTTAWAY Co. (BLACKSTONE) — *St. Luke's*: Dom. (of which S. S.,* $8.53), $22.03; Frn. (of which S. S.,* $8.52), $22.02 44 05
PITTSYLVANIA Co.—*Banister Parish, St. James's S. S.**: Gen. 43
*Grace S. S.**: Gen. 41
*St. John's S. S.**: Gen. 2 50
*Christ Church S. S.**: Gen. 79
Banister Parish, St. Luke's: Gen. 2 00
(ELBA)—*Trinity Mission*: Deaf-Mute, $1.25; Gen., $6.80 8 05
(CHATHAM)—*Emmanuel Church*: Gen., $36.27; S. S.,* Deaf-Mute, $11.36.. 47 63
(CHOCTON) — *Emmanuel Church S. S.**: Deaf-Mutes 2 90
*Banister Parish, St. Paul's S. S.**: Frn. 1 16
PRINCESS ANNE Co. (OCEANA)—*Eastern Shore Chapel S. S.**: Gen. 2 75
PRINCE EDWARD Co.—The members of the Farmville Branch of the Wo. Aux., Gen. 10 00
PRINCE GEORGE Co.—*Brandon Church, Martin's Brandon and Southwark Parishes*: Gen. 7 07
Ritchie Memorial: $2.80, S. S.,* $9.23, Gen. 12 03
(BROWNSVILLE)—*Brandon Church S. S.**: Gen. 2 86
(CITY POINT)—*St. John's*: Gen. 15 00
ROANOKE Co. (ROANOKE) — *Christ Church*: Gen. (of which S. S.,* $21.10), $31.10; Wo. Aux., Sp. for Holy Trinity Orphanage, Tokyo, $15. 46 10
*St. John's S. S.**: Gen. 35 00
(SALEM)—*St. Paul's S. S.**: Frn. 17 15
ROCKBRIDGE Co. (BUENA VISTA)—*Christ Church S. S.**: Gen. 4 96
SOUTHAMPTON Co. (COURTLAND)—*St. Luke's S. S.**: Gen. 10 08
TAZEWELL Co. (TAZEWELL) — *Stras Memorial S. S.**: Gen. 10 08
WARWICK Co. (NEWPORT NEWS)—*Grace S. S.**: Gen. 3 75
St. Paul's: $1.80, S. S.,* $79.09, Gen. 80 89
WASHINGTON Co. (SALTVILLE) — *St. Paul's S. S.**: Gen. 12 50
WYTHE Co. (WYTHEVILLE) — *St. John's*: Frn., $5; S. S.,* Gen., $55.50; Sp. for Rev. J. J. Chapman, Kyoto, $6.50 67 00
MISCELLANEOUS — Miss Lena Taylor, Wo. Aux., Sp. for Archdeacon Stuck, Alaska 50 00
Babies' Branch, Alaska, $25; Brazil, $40; "Little Helpers'" Day-school, Shanghai, $5; St. Luke's Hospital, Tokyo, $2; Sp. for Miss Nelson's work, Ross Forks, Idaho, $25; Sp. for Chinese ward, St. Luke's Hospital, San Francisco, California, $25;

Sp. for St. Agnes's Hospital, Raleigh, North Carolina, $5; Sp. for Rev. J. G. Meem, Brazil, $10; Sp. for scholarship, Holy Trinity Orphanage, Tokyo, $30; Sp. for Rev. Mr. Ishii's Hospital, Tokyo, $10 ..... 177 00

Springfield

Ap. $262.82

ALTON—*St. Paul's*: $11, Wo. Aux., $15, Gen 26 00
BLOOMINGTON—*St. Matthew's S. S.**: Gen. 21 25
CAIRO—*St. Mary's*: Wo. Aux., Gen..... 15 00
St. Michael's: $7, S. S.,* $4, Gen.... 11 00
CARLYLE—*Christ Church*: Gen..... 4 50
CARROLLTON—*Trinity Church*: $1, S. S.,* $2.75, Gen 3 75
COLLINSVILLE—*Christ Church S. S.**: Gen. 7 00
CHAMPAIGN—*Emmanuel Church*: Gen.. 38 75
CHESTERFIELD—*St. Peter's S. S.**: Gen. 12 83
DECATUR—*St. John's*: Gen..... 41 00
EAST ST. LOUIS—*St. Paul's S. S.**: Gen. 8 00
ELKHART—*St. John the Baptist's*: Gen. 3 00
GRANITE CITY—*St. Bartholomew's S. S.**: Gen 9 05
HAVANA—*St. Barnabas's*: Gen..... 6 02
JACKSONVILLE—*Trinity Church*: Wo. Aux., Gen 15 00
LINCOLN—*Trinity Church*: $10, S. S.,* $10, Gen 20 00
MATTOON—*Trinity Church*: Wo. Aux., Gen. 3 00
RANTOUL—*St. Paul's*: Gen..... 10 00
SPRINGFIELD—*St. John's*: Gen..... 7 75
*St. Paul's S. S.**: Gen..... 62
WAVERLY—*Christ Church*: Gen..... 7 00

Tennessee

Ap. $434.55; *Sp.* $32.50

BRISTOL—*Church of the Good Shepherd S. S.**: Gen..... 75
CHATTANOOGA—*Christ Church*: Dom. and Frn., $50; S. S.,* Gen., $14.63.. 64 63
CLARKSVILLE—*Trinity Church S. S.**: Gen. 37 08
FAYETTEVILLE—*St. Mary Magdalene*: $5, S. S.,* $6.09, Gen..... 11 09
GALLATIN—Wo. Aux., Gen..... 2 00
GREENEVILLE—*St. James's*: Wo. Aux., "Bishop Quintard" scholarship, St. Mary's Hall, Shanghai..... 1 00
JACKSON—*St. Luke's*: Wo. Aux., Gen.. 20 00
KNOXVILLE—*Epiphany S. S.**: Gen.... 41 00
MASON—*Trinity Church*: Wo. Aux., Gen. 5 00
MEMPHIS—*Calvary S. S.**: Gen..... 20 90
Church of the Good Shepherd: Wo. Aux., "Bishop Quintard" scholarship, St. Mary's Hall, Shanghai, $1; S. S.,* Gen., $7.42..... 8 42
*Holy Trinity Church S. S.**: Gen..... 13 50
St. Mary's Cathedral: Gen. (of which S. S.,* $78), $82.50; Junior Aux., Japanese Bible-woman. $7..... 89 50
The Churchman's Club, Sp. for launch for use on Yukon River, Alaska (additional)..... 10 00
MURFREESBORO — *St. Paul's*: $12.50, S. S.,* $5.32, Gen..... 17 82
NASHVILLE—*Christ Church*: Wo. Aux., "Bishop Quintard" scholarship, St. Mary's Hall, Shanghai..... 10 00
St. Ann's: Wo. Aux., Gen..... 15 00
St. Peter's: Gen..... 10 00
SPRING HILL—*Grace S. S.**: Dom.... 6 40
TRACY CITY—*Christ Church S. S.**: Gen. 29
MISCELLANEOUS — Tennessee Diocesan Convention at Chattanooga, Wo. Aux., Gen..... 37 67
Babies' Branch, St. Elizabeth's School, South Dakota, $2.50; "Little Helpers'" Day-school, Shanghai, $5; Memorial to "Little Helpers" in Paradise, Gen., $15; Sp. for Emergency Fund, White Rocks, Utah, $2.50; Sp. for "Little Helpers'" cot, St. Agnes's Hospital, Raleigh, North Carolina, $5; Sp. for Akita Kindergarten, Tokyo, $15..... 45 00

Texas

Ap. $627.07; *Sp.* $37.25

ALPINE—"Three Families," Gen..... 7 50
ANGLETON—*Church of the Holy Comforter S. S.**: Frn..... 17 62
AUSTIN—*All Saints' Chapel S. S.**: Gen. 46 55
St. David's: Wo. Aux., Dom., $10; Frn., $10..... 20 00
BASTROP — *Calvary*: $7.26, S. S.,* $6.47, Gen..... 13 73
BEAUMONT—*St. Mark's*: $50, Wo. Aux., $25, Gen..... 75 00
BELLVILLE—*St. Mary's S. S.**: Gen... 11 01
BRENHAM—*St. Peter's S. S.**: Gen.... 12 23
CAMERON—*All Saints' Mission*: $6.50, S. S.,* $14.70, Gen..... 21 20
CHESTERVILLE—George Selladay, Gen.. 1 00
DICKINSON—*Holy Trinity Church*: Gen 4 10
GALVESTON—*Grace*: Gen..... 15 00
Trinity Church: Sp. for Bishop Brown's Colored work, Arkansas, $34.25; Wo. Aux., Gen., $10..... 44 25
LUPKIN—*St. Cyprian's S. S.**: Gen... 13 25
MARLIN—*St. John's S. S.**: Gen..... 22 40
MATAGORDA—*Christ Church S. S.**: Gen. 12 05
NACOGDOCHES — *Christ Church*: Wo. Aux., Gen..... 35 00
NAVASOTA—*St. Paul's*: Mrs. Lillian M. Knox, Gen..... 11 00
ORANGE—*St. Paul's S. S.**: Gen..... 21 13
PALESTINE—*St. Philip's S. S.**: Gen... 17 68
SAN AUGUSTINE — *Christ Church S. S.**: Gen..... 5 15
TAYLOR—*St. James's S. S.**: Gen..... 9 43
WACO—*St. Paul's*: Wo. Aux., "Franke Page" scholarship, St. Hilda's School, Wuchang, Hankow, $50; Gen.. $25. 75 00
WHARTON—*St. Thomas's Mission S. S.**: Gen..... 6 00
MISCELLANEOUS—Junior Aux., "Bishop Kinsolving" scholarship, St. Mary's Hall, Shanghai, $18.50; "Bishop Aves" scholarship, Hooker Memorial School, Mexico, $40; Gen., $35.10.. 93 60
Babies' Branch, Dom., $25.22; Brazil, $25.22; Sp. for Akita Kindergarten, Tokyo, $3..... 53 44

Vermont

Ap. $1,018.75

BARRE—*Church of the Good Shepherd S. S.**: Gen..... 8 92
BURLINGTON — *St. Paul's*: Dom., $212.50; Frn., $212.50; A. W. Carrington, Gen. (of which S. S.,* $132.26), $132.76..... 557 76
CASTLETON—*St. Mark's*: Gen..... 50
EAST BERKSHIRE—*Calvary*: $10.75, S. S.,* $3, Gen..... 13 75
EAST MIDDLEBURY—*St. Barnabas's*: $1, S. S.,* $2.05, Gen..... 3 05
ENOSBURG FALLS—*St. Matthew's*: Gen. 5 30
FAIRFAX—*Christ Church*: Gen..... 3 00
FAIR HAVEN—*St. Luke's*: Gen..... 9 05
GEORGIA—*Emmanuel Church*: Gen.... 3 00
GUILFORD—*Christ Church*: Gen..... 3 00
HYDEVILLE—*St. James's*: Gen..... 5 31
MANCHESTER CENTRE—*Zion S. S.**: Gen. 10 12
MIDDLEBURY—*St. Stephen's*: $1.19, S. S.,* $19.41, Gen..... 20 60
MONTPELIER—*Christ Church S. S.**: Gen. 31 05

NEWPORT—*St. Mark's S. S.**: Gen.... 9 00
POULTNEY—*St. John's S. S.**: (additional) Gen..... 53
RICHFORD—*St. Ann's S. S.**: Gen..... 8 96
SHELBURNE—*Trinity Church S. S.**: Gen. 9 79
SHELDON—*Grace*: Gen..... 3 00
SHERBURNE—*Church of Our Saviour S. S.**: Gen..... 3 35
SHOREHAM—*All Saints'*: $2.50, S. S.,* $5.26, Gen..... 7 76
ST. ALBAN'S—*St. Luke's S. S.**: Gen.. 117 00
ST. JOHNSBURY—*St. Andrew's*: Gen.. 51 20
SPRINGFIELD—*St. Mark's*: $5, S. S.,* $1, Gen..... 6 00
SWANTON—*Holy Trinity Church S. S.**: Gen..... 15 21
WELLS—*St. Paul's*: Gen..... 3 00
WHITE RIVER JUNCTION—*St. Paul's Mission S. S.**: Dom., $1.77; Frn., $1.77 ..... 3 54
WINDSOR DISTRICT—Wo. Aux., Bible-women, China..... 10 00
WOODSTOCK—*St. James's S. S.**: Gen.. 20 00
MISCELLANEOUS—Wo. Aux., Gen..... 76 00

Virginia

Ap. $2,706.13; *Sp.* $754.60

ALBEMARLE CO. (CHARLOTTESVILLE)—*Christ Church*: Gen., $50; S. S.,* Frn., $11.18..... 61 18
(SCOTTSVILLE) — *St. Anne's Parish, Christ Church*: Gen..... 19 00
*Fredericksville Parish, St. Luke's S. S.**: Gen..... 20 00
(MISSION HOME)—*Fredericksville Parish, Whittle Memorial*: Frn..... 10 00
(CISMONT)—*Grace*: Dom., $23.37; Frn. (of which S. S.,* $5.28), $29.20; Sp. for Brazil, $3; Wo. Aux., Gen., $10..... 65 57
(IVY DEPOT)—*St. Paul's S. S.**: Gen.. 2 68
(CROZET)—*St. George's S. S.**: Gen... 60
(CAMPBELL)—Twenty-third Chapter of the Brotherhood of St. Paul, Africa.. 5 00
(CHARLOTTESVILLE)—Junior Aux., Sp. for Bishop Spalding, Utah, $3; Sp. for Miss Carter, Utah, $3; Sp. for Dr. Lee's Hospital, Wusih, Shanghai, $15; Sp. for Bishop Knight, Cuba, $2..... 23 00
ALEXANDRIA CO. (ALEXANDRIA)—*Christ Church*: Dom., $56.50; Frn., $27; Brazil, $26; Gen., $100.50..... 210 00
(ALEXANDRIA) — *St. Paul's*: Junior Aux., Sp. for Dr. Lee's Hospital, Wusih, Shanghai, $5; Chinese S. S.,* Sp. for Rev. B. L. Ancell, Shanghai, at his discretion, $14..... 19 00
CLARKE CO. (WICKLIFFE) — Branch Wo. Aux., Alaska, $10; Miss Barber's salary, Hankow, $10; Sp. for Miss Sybil Carter's work, $5; Sp. for Rev. Mr. Brown's life insurance, Brazil, $1..... 26 00
(WHITE POST)—*Meade Memorial S. S.**: Dom. and Frn..... 1 50
(BERRYVILLE)—Junior Aux., Sp. for Miss Carter, Utah..... 5 00
CULPEPER CO. (BRANDY STATION)—*Christ Church*: Gen..... 4 50
(CULPEPER)—*St. Mark's*: Gen..... 18 50
ESSEX CO. (OCCUPACIA)—*St. Anne's Parish S. S.**: Frn..... 15 00
(TAPPAHANNOCK) — *South Farnham Parish, St. John's*: $21.62, S. S.,* $7.50, Gen..... 29 12
South Farnham Parish, St. Paul's: $9.60, S. S.,* $1.49, Gen..... 11 09
Junior Aux., Sp. for Babies' ward in hospital, Utah, $5; Sp. for Dr. Lee's Hospital, Wusih, Shanghai, $5; Sp. for Bishop Knight, Cuba, $2..... 12 00
(MILLER'S TAVERN)—Junior Aux., Sp. for Rev. Mr. Tucker's class-rooms, Tokyo, $5; Sp. for Bishop Knight, Cuba, $5; Sp. for Dr. Lee's Hospital, Wusih, Shanghai, $2..... 12 00
FAIRFAX CO. (THEOLOGICAL SEMINARY)—*Good Shepherd Chapel*: Africa.... 5 32
(ACCOTINK) — *Pohick and Olivet S. S.**: Gen..... 6 50
(FAIRFAX)—Junior Aux., Sp. for Dr. Lee's Hospital, Wusih, Shanghai... 5 00
FAUQUIER CO. (THE PLAINS)—*Whittle Parish, Grace*: Frn., $19; Gen., $7.. 26 00
Trinity Church: Gen..... 3 00
Junior Aux., Sp. for Bishop Spalding, Utah, $5; Sp. for Miss Carter, Utah, $5; Sp. for Rev. Mr. Tucker's class-rooms, Tokyo, $5; Sp. for Bishop Knight, Cuba, $5; Sp. for Dr. Lee's Hospital, Wusih, Shanghai, $5. 25 00
(WARRENTON)—Junior Aux., Sp. for Babies' ward in hospital, Utah, $2; Sp. for Dr. Lee's Hospital, Wusih, Shanghai, $5; Sp. for Bishop Knight, Cuba, $2..... 9 00
FREDERICK CO. (WINCHESTER)—Junior Aux., Sp. for Bishop Spalding, Utah, $2; Sp. for Bishop Rowe, Alaska, $10; Sp. for Bishop Restarick, Honolulu, $5; Sp. for Rev. Mr. Tucker's class-rooms, Tokyo, $1; Sp. for Bishop Knight, Cuba, $1; Sp. for Dr. Lee's Hospital, Wusih, Shanghai, $5; Sp. for Bishop Kinsolving, Brazil, $10..... 36 00
GLOUCESTER CO. (GLOUCESTER) — *Abingdon Parish*: $3.50, S. S.,* $1.50, Gen..... 5 00
Ware Parish: $2.21, S. S.,* $3.68, Gen. 5 89
GOOCHLAND CO. (SABOT)—*All Saints'*: Gen. 5 00
HANOVER CO. (ASHLAND)—*St. James-the-Less*: Gen..... 18 02
St. Martin's Parish, Fork Church: $4.04, S. S.,* $5.89, Gen..... 9 93
*St. Martin's Parish, Trinity Church S. S.**: Gen..... 4 00
HENRICO CO. (RICHMOND) — *All Saints'*: Wo. Aux., Sp. for education of girl, Holy Trinity Orphanage, Tokyo 15 00
Christ Church: Dom., $45; Frn., $45; Gen. (of which S. S.,* $42.63), $82.63 ..... 172 63
(BARTON HEIGHTS) — *Epiphany*: Brotherhood of St. Paul, St. Paul's College, Tokyo, $3.50; Gen., $10.35. 13 85
(RICHMOND)—*Grace*: Brotherhood of St. Paul, Sp. for education of Fowler Teo, St. Paul's School, Anking, Hankow, $2.08; Wo. Aux., Frn., $42.88; Sp. for Alaska, $5..... 49 96
Church of the Holy Comforter: Frn... 41 01
*Holy Trinity Church S. S.**: Frn..... 84 09
*Monumental S. S.**: Gen., $49.03; Sp. for "Monumental S. S." scholarship, in Waku Ai Sha Orphanage, Widely Loving Society, Osaka, Kyoto, $18.. 67 03
*Church of the Redeemer Chapel S. S.**: Gen. 1 50
St. Andrew's: Gen. (of which S. S.,* $58), $218; Wo. Aux., Sp. for Miss Hayashi, Kyoto, for support of boy, $30 ..... 248 00
St. James's: Brotherhood of St. Paul, St. Paul's College, Tokyo, $11.50; Gen., $5; S. S.,* Gen., $50; Sp. for Dr. Woodward's Hospital, Anking, Hankow, $36.25..... 102 75
St. John's: "Eliza Carrington Memorial" scholarship, St. John's University, Shanghai $40; Miss Packard's salary, Brazil, $25..... 65 00
St. Mark's: Gen. (of which S. S.,* $12.65), $18.22; Wo. Aux., Sp. for Miss Clark's work, Hankow, $10... 28 22
St. Paul's: Dom., $250; Frn., $245; Brazil, $5; Brotherhood of St. Paul, St. Paul's College, Tokyo, $10..... 510 00

*St. Philip's S. S.**: Gen..... 2 03
Trinity Church: Dom., $100; Frn., $175.61; Brazil, $25..... 300 61
Weddell Chapel: Gen..... 10 00
Junior Aux., Sp. for Bishop Rowe, Alaska, $2; Sp. for Bishop Spalding, Utah, $101.13; Sp. for Rev. Mr. Snavely's work among the lepers, Porto Rico, $14; Sp. for Dr. Woodward, Anking, Hankow, $50; Sp. for education of Fowler Teo, St. Paul's School, Anking, Hankow, $17.92; Sp. for Bishop Knight, Cuba, $25; Sp. for Dr. Lee's Hospital, Wusih, Shanghai, $34..... 244 05
KING WILLIAM CO. (WEST POINT)—*St. John's S. S.**: Dom., $1.59; Frn., $1.59..... 3 18
(AYLETTS)—Junior Aux., Sp. for Dr. Lee's Hospital, Wusih, Shanghai, $1; Sp. for Bishop Knight, Cuba, $2. 3 00
LANCASTER CO. (LANCASTER)—*Christ Church Parish, White Chapel*: Gen.. 4 00
Grace: Gen..... 4 45
Trinity Church: Gen..... 1 19
LOUDOUN CO. (HAMILTON)—*Shelburne Parish, St. Paul's*: St. James's Hospital, Anking, Hankow, $50; Frn., $10 ..... 60 00
LOUISA CO. (MINERAL)—*Incarnation S. S.**: Gen..... 5 60
(LOUISA)—*St. James's*: Frn., $9.10; S. S.,* Gen., $1.84..... 10 94
St. John's: Frn..... 4 05
MATHEWS CO. (MATHEWS)—Rev. Giles B. Cooke, "Mrs. C. W. Bragg" scholarship, St. John's School, Cape Mount, Africa..... 25 00
NORTHUMBERLAND CO.—*Christ Mission S. S.**: Dom., 67 cts.; Frn., 67 cts.. 1 34
(HEATHESVILLE)—*St. Stephen's S. S.**: Dom., $1.06; Frn., $1.06..... 2 12
*Wicomico Church, Wicomico S. S.**: Dom., $3.76; Frn., $3.77..... 7 53
ORANGE CO. (GORDONSVILLE)—*Christ Church S. S.**: Frn..... 2 75
(SOMERSET)—*Epiphany S. S.**: Frn.. 70
(ORANGE)—*St. Thomas's*: $33.65, S. S.,* $8.41, Gen..... 42 06
PRINCE WILLIAM CO. (MANASSAS)—*Trinity Church S. S.**: Gen..... 4 71
Junior Aux., Sp. for Rev. Mr. Matthews, Africa..... 5 00
RAPPAHANNOCK CO. (WASHINGTON)—*Bromfield Parish S. S.**: Gen..... 3 00
RICHMOND CO. (EMMORTON) — *Emmanuel Church*: Junior Aux., Sp. for Bishop Rowe. Alaska..... 5 00
(WARSAW)—*St. John's*: Frn..... 9 66
SPOTSYLVANIA CO. (FREDERICKSBURG)—*St. George's*: Frn. (of which S. S.,* $31.64), $70.73; Junior Aux., Sp. for Miss Carter, Utah, $4; Sp. for Rev. Mr. Tucker's class-rooms, Tokyo, $3; Sp. for Dr. Lee's Hospital, Wusih, Shanghai, $3; Sp. for Bishop Knight, Cuba, $3..... 83 73
Trinity Church: Junior Aux., Sp. for Miss Carter, Utah, $1; Sp. for Rev. Mr. Tucker's class-rooms, Tokyo, $5; Sp. for Bishop Knight, Cuba, $1; Sp. for Dr. Lee's Hospital, Wusih, Shanghai, $5..... 12 00
WESTMORELAND CO.—*Montross Parish, St. James's S. S.**: Gen..... 9 20
(OAK GROVE)—*Washington Parish S. S.**: Frn..... 7 17
MISCELLANEOUS—Wo. Aux., salary of Miss Sabine, Alaska, $50; salary of Miss Mann, Tokyo, $100; salary of Miss Barber, Hankow, $100; Church Training-school for Women, Shanghai, $2; Sp. for Archdeacon Stuck's launch, Alaska (of which In Memoriam, $50), $125; Sp. for Bishop Rowe's work, Alaska, $10; Sp. for insurance of Rev. W. C. Brown, Brazil, $50..... 437 00
Collection at annual meeting, Junior Aux., Sp. for Dr. Lee's Hospital, Wusih, Shanghai..... 16 22

Washington

Ap. $1,440.08; *Sp.* $348.00

WASHINGTON, D. C.—*Advent*: Junior Aux., China..... 2 50
*Calvary S. S.**: Gen..... 10 00
(GEORGETOWN)—*Christ Church*: $50, S. S.,* $100, Gen..... 150 00
(ANACOSTIA)—*Emmanuel Church*: $50, S. S.,* $50, Gen..... 100 00
*Epiphany Parish, Epiphany S. S.**: Gen. 106 08
Epiphany Parish, Epiphany Chapel: $63.23, S. S.,* $107.80, Gen..... 171 03
(CONGRESS HEIGHTS)—*Esther Memorial*: $7.68, S. S.,* $8, Gen..... 15 68
Church of the Good Shepherd: Junior Aux., China..... 35 00
(GEORGETOWN)—*Grace S. S.**: Gen... 22 38
Gunston Hall: Junior Aux., China.... 5 00
*Nativity S. S.**: Gen..... 5 58
*St. Alban's S. S.**: Gen..... 30 07
St. Andrew's: Wo. Aux., Bishop Brent's work, Philippine Islands.... 5 00
(GEORGETOWN) — *St. John's*: Gen., $100; Wo. Aux., Sp. for scholarship, Miss Tsuda's School, Tokyo, $60.... 160 00
St. Margaret's: Wo. Aux., Sp. for Church Extension Fund, Porto Rico. 3 00
*St. Michael and All Angels' S. S.**: Dom. and Frn..... 10 00
St. Paul's: Junior Aux., China..... 2 50
St. Stephen's: Junior Aux., China, $2; S. S.,* Gen., $138.72..... 140 72
St. Thomas's: Wo. Aux., Sp. for Bishop Rowe, Alaska..... 5 00
Trinity Church: Junior Aux., China, $3; S. S.,* Gen., $123.37; Miss E. M. Young's Class,* Sp. for Dr. Burke, Alaska, for instruments and case, $30 ..... 156 37
*Rock Creek Parish S. S.**: Gen..... 100 00
S. S. Institute: Gen..... 53 73
Mrs. Alfred Holmead, Sp. for kindergarten at Wakamatsu, Tokyo.. 5 00
CHARLES CO. (CHARLOTTE HALL)—*Trinity Church S. S.**: Dom., $4.20; Frn., $3.30..... 7 50
MONTGOMERY CO. (CHEVY CHASE)—*All Saints' S. S.**: Dom., $2.50; Brazil, $2.50..... 5 00
(GAITHERSBURG)—*Ascension*: $10, Wo. Aux., $6.15, Gen.; S. S.,* Frn., $3.67. 19 82
(ROCKVILLE)—*Christ Church*: Brazil (of which Junior Aux., $1.75), $26.75; Gen. (of which Wo. Aux., $10.20), $21.70..... 48 45
(POOLESVILLE)—*St. Peter's S. S.**: Frn. 3 44
PRINCE GEORGE'S CO. (CROOME) — *St. Thomas's Parish*: $59.51, S. S.,* $25.18, Gen..... 84 69
(CROOME)—*St. Simon's*: $1.70, S. S.,* $2.38, Gen..... 4 08
(BELTSVILLE)—*Zion Parish*: Gen..... 22 47
ST. MARY'S CO. (ST. MARY'S CITY)—*St. Mary's Parish*: Brazil..... 10 00
MISCELLANEOUS—Wo. Aux., "Catharine E. Jones Memorial" scholarship, St. Mary's Hall, Shanghai, $40; Sp. for Bishop Rowe's companion, Alaska, $170 ..... 210 00
Junior Aux., Sp. for Deaconess Gadsden, for church orphanage, Charleston, South Carolina, $25; Sp. for Miss Alice Clark's work, Hankow, $25; Sp. for Rev. F. E. Lund, Wuhu, Hankow, $25..... 75 00
"A Friend," Africa..... 3 00

Western Massachusetts

Ap. $1,822.35; *Sp.* $146.70

ADAMS—*Grace*: Wo. Aux., Fort Yukon Supply Fund, Alaska, $5; St. Augustine's School, Raleigh, North Carolina, $5; Japanese Bible-woman, Honolulu, $4 ..... 14 00
*St. Mark's S. S.**: Gen 15 00
AMHERST—*Grace*: Wo. Aux., Philippine Insurance, $3; S. S.,* Gen., $22.52.. 25 52
BLACKINTON — *St. Andrew's S. S.**: Gen. 2 32
CHICOPEE—*Grace*: Wo. Aux., Fort Yukon Supply Fund, Alaska, $2; S. S.,* Gen., $56.25 ..... 58 25
DALTON—*Grace*: Dom. (of which S. S., $4.13), $14.13; Frn. (of which S. S.,* $4.13), $14.13 ..... 28 26
EASTHAMPTON—*St. Philip's S. S.**: Gen. 17 31
FITCHBURG—*Christ Church*: Gen. (of which S. S.,* $121), $181; Wo. Aux., Fort Yukon Supply Fund, Alaska, $2; St. Augustine's School, Raleigh, North Carolina, $8.25; St. Paul's School, Lawrenceville, Southern Virginia, $20.76; Japanese Bible-woman, Honolulu, $10; Santa Clara, Cuba, $12.25; Junior Aux., Bishop Rowe's travelling expenses, Alaska, $2; Hospital Supply Fund, Alaska, $2 ..... 238 26
GARDNER—*St. Paul's S. S.**: Gen 18 73
GREAT BARRINGTON—*St. James's S. S.**: Dom. and Frn. 23 05
GREENFIELD—*St. James's*: Wo. Aux., St. Augustine's School, Raleigh, North Carolina, $5; Gen. (of which S. S.,* $32.76), $34.26 ..... 39 26
HOLYOKE—*St. Paul's*: Wo. Aux., Fort Yukon Supply Fund, $2.38; S. S.,* Gen., $48 ..... 50 38
LANESBORO—*St. Luke's S. S.**: Domestic, $3.85; Frn., $3.85 ..... 7 70
LEE—*St. George's*: Porto Rico, $2.20; S. S.,* Gen., $10.95 ..... 13 15
LENOX—*Trinity Church*: Gen., $107.62; Mr. Bradford, $100; Junior Aux., for Bishop Rowe's travelling expenses, Alaska, $25; Hospital Supply Fund, Alaska, $25 ..... 257 62
Mrs. Lindsay Fairfax, Frn 100 00
LEOMINSTER—*St. Mark's S. S.**: Gen. 17 25
LUDLOW—*St. Andrew's*: $3.50, S. S.,* $10.75, Gen. 14 25
MILFORD—*Trinity Church S. S.**: Gen. 16 49
NORTH ADAMS—*St. John's*: Junior Aux., Hospital Supply Fund, Alaska, $2; S. S.,* Gen., $108.35 ..... 110 35
NORTH BROOKFIELD—*Christ Memorial S. S.**: Gen. 10 30
NORTHAMPTON — *St. John's*: Junior Aux., Hospital Supply Fund, Alaska 4 00
ORANGE—*Trinity Church S. S.**: Gen.. 6 55
OXFORD—*Grace S. S.**: Gen. 7 18
PALMER—*Palmer Mission S. S.**: Gen. 12 40
PITTSFIELD—*St. Stephen's*: Dom. and Frn., $5; Junior Aux., Bishop Rowe's travelling expenses, Alaska, $5; Hospital, Alaska, $1.58; Gen. (of which S. S.,* $123.60), $128.60 .... 140 18
SOUTHBRIDGE—*Holy Trinity Church*: Gen. (of which S. S.,* $13.51), $24.51; Wo. Aux., Fort Yukon Supply Fund, Alaska, $6 ..... 30 51
SPRINGFIELD—*All Saints' S. S.**: Gen.. 15 28
Christ Church: Wo. Aux., Fort Yukon Supply Fund, Alaska, $30; Junior Aux., for Bishop Rowe's travelling expenses, Alaska, $5; Hospital Supply Fund, Alaska, $5 ..... 40 00
SPRINGFIELD—*St. Peter's S. S.**: Gen. 42 10
STOCKBRIDGE—*St. Paul's*: Junior Aux., Hospital Supply Fund, Alaska, $1.50; S. S.,* Gen. (additional), $7.51 ..... 9 01
VAN DEUSENVILLE—*Trinity Church*: Gen. 2 75
WARE—*Trinity Church*: Hospital at Anking, Hankow, $25; S. S.,* Gen., $25 ..... 50 00
WEBSTER—*Reconciliation*: St. Agnes's Guild, Junior Aux., for Bishop Rowe's travelling expenses, Alaska. 1 50
WESTBORO—*St. Stephen's S. S.**: Gen.. 12 02
WILKINSONVILLE—*St. John's S. S.**: Gen. 3 50
WILLIAMSTOWN—*St. John's S. S.**: Gen., $7.29; Sp. for Rev. Mr. Lund's School, Wuhu, Hankow, $25 ..... 32 29
WINCHENDON — *Emmanuel Church*: Wo. Aux., Fort Yukon Supply Fund, Alaska, $1; St. Augustine's School, Raleigh, North Carolina, $1; Japanese Bible-woman, Honolulu, $1 .... 3 00
WORCESTER—*All Saints'*: "A Member," Wo. Aux., "Edward Reed Pratt Memorial" scholarship, St. Elizabeth's School, South Dakota, $60; Junior Aux., for Bishop Rowe's travelling expenses, Alaska (of which from "Young Communicant," $5), $12.76; Hospital Supply Fund, Alaska (of which from "Young Communicant," $5), $6.02; Hospital, Alaska, $1.83; Philippines, $10; Hospital work, China, $10; St. Peter's Hospital, Kyoto, $10; Sp. for Christ School, Arden, Asheville, $10; Sp. for St. Agnes's Hospital, Raleigh, North Carolina, $10; Sp. for Valle Crucis School, Asheville, $10; S. S.,* Gen., $187.32 ..... 327 93
St. John's: Junior Aux., Indian, $1; Colored, $1; Bishop Rowe's travelling expenses, Alaska, $1; China, $5; S. S.,* Gen., $34.70 ..... 42 70
St. Mark's: Wo. Aux., Fort Yukon Supply Fund, Alaska, $5.50; St. Paul's School, Lawrenceville, Southern Virginia, $5.50; Junior Aux., for Bishop Rowe's travelling expenses, Alaska, $3; Hospital, Alaska, $3 ..... 17 00
Associated Parishes, Sp. for Alaska. 91 70

Western Michigan

Ap. $765.63; *Sp.* $25.00

ALLEGAN—*Church of the Good Shepherd S. S.**: Gen 53 48
BELDING—*Holy Trinity Church S. S.**: Gen. 5 13
BENTON HARBOR—*Holy Trinity Church*: Wo. Aux., Sp. for Bishop Rowe for Hospital, Alaska 5 00
CHARLEVOIX—*Christ Church S. S.**: Gen. 7 52
COLDWATER—*St. Mark's*: Wo. Aux., Colored Salary Fund, $5; S. S.,* Gen., $20 ..... 25 00
ELK RAPIDS—*St. Paul's S. S.**: Gen.. 30 46
GRAND HAVEN—*St. John's S. S.**: Gen. 26 05
GRAND RAPIDS—*Grace*: Gen., $5; Wo. Aux., Colored Salary Fund, $5; "Dr. Cuming" scholarship, $5, "Ellen E. Robinson" scholarship, $5, both in St. Elizabeth's School, South Dakota; "Bishop Gillespie" scholarship, St. Margaret's School, Tokyo, $5; St. Hilda's School, Wuchang, Hankow, $5; S. S.,* for support of Rev. R. Ohashi, Kanazawa, Kyoto, $100 ..... 130 00
St. Mark's Pro-Cathedral: Gen. (of which "R. L. R.," $25, Junior Aux., $1.50), $119.34; Wo. Aux., Colored Salary Fund, $40 ..... 159 34
*St. Matthew's S. S.**: Gen 2 00
St. Paul's Memorial: Gen. (of which S. S.,* $6.83, Junior Aux., $1.25), $19.33; Wo. Aux., Colored Salary

Fund, $5 ..... 24 33
GREENVILLE—*St. Paul's S. S.**: Gen.. 7 46
HASTINGS — *Emmanuel Church*: Wo. Aux., Colored Salary Fund, $5; S. S.,* Gen., $10.75..... 15 75
HOLLAND—*Grace*: Gen. (of which Junior Aux., $3.50, S. S.,* $1)..... 19 50
HORNER—*Christ Church S. S.**: Gen. 4 00
IONIA—*St. John's S. S.**: Dom., $6; Frn., $5; Gen., $10.39..... 21 39
KALAMAZOO—*St. Luke's*: Wo. Aux., Colored Salary Fund, $30; "Ellen E. Robinson" scholarship, $10, "Dr. Cuming" scholarship, $10, both in St. Elizabeth's School, South Dakota, teacher's salary, Alaska, $5; "Bishop Gillespie" scholarship, St. Margaret's School, Tokyo, $5; Sp. for "S. K. Bancroft" scholarship, St. Mary-the-Virgin's School, Nashville, Tennessee, $15; S. S.,* Gen., $75 ..... 150 00
MARSHALL—*Trinity Church*: Wo. Aux., Sp. for "S. K. Bancroft" scholarship, St. Mary-the-Virgin's School, Nashville, Tennessee 5 00
MT. PLEASANT—*St. John's S. S.**: Gen. 7 48
MUSKEGON—*St. Paul's S. S.**: Gen... 37 12
PETOSKEY—*Emmanuel Church S. S.**: Gen. 14 50
ROCKFORD—*St. James's*: Gen. 1 95
ST. JOSEPH—*St. Paul's S. S.**: Gen... 3 17
SOUTH HAVEN—*Epiphany S. S.**: Gen. 8 00
TRAVERSE CITY — *Grace*: Wo. Aux., "Ellen E. Robinson" scholarship, St. Elizabeth's School, South Dakota, $7; "Bishop Gillespie" scholarship, St. Margaret's School, Tokyo, $5; S. S.,* Gen., $15..... 27 00

Western New York

Ap. $2,507.48; *Sp.* $155.00

ADDISON—*Church of the Redeemer S. S.**: Gen. 3 00
ALFRED—*Mission*: Gen. 5 18
ATTICA—*St. Luke's S. S.**: Gen..... 2 25
AVON—*Zion S. S.**: Gen..... 5 40
BATAVIA—*St. James's*: Wo. Aux., Sp. for Rev. R. E. Wood, Hankow, $25; S. S.,* for Rev. R. E. Wood's work, Wuchang, Hankow, $47.15..... 72 15
BATH—*St. Thomas's*: Gen. (of which S. S.,* $44)..... 69 00
BELFAST—*Grace S. S.**: Gen..... 2 05
BRANCHPORT—*St. Luke's S. S.**: Gen. 5 00
BUFFALO—*Epiphany S. S.**: Gen..... 4 81
*Church of the Good Shepherd S. S.**: Gen. 45 00
Grace: $42.75, S. S.,* $80.50, Gen.... 123 25
St. Andrew's: Colored..... 10 10
*St. Barnabas's S. S.**: Gen..... 3 75
*St. Luke's S. S.**: Dom. and Frn..... 8 40
*St. Mary's-on-the-Hill S. S.**: Gen.... 65 00
St. Paul's: Gen., $299.94; Wo. Aux., Sp. for Miss Thackara, Arizona, $10 309 94
*Trinity Church S. S.**: Gen..... 110 93
John A. Kinney, Sp. for Japan Church Literature Fund 2 00
CANISTEO—*St. John's*: Dom. (of which S. S.,* $2.50), $7.14; Frn. (of which S. S.,* $2.50), $5..... 12 14
CATHARINE—*St. John's S. S.**: Gen.. 21 72
CLIFTON SPRINGS—*St. John's S. S.**: Gen. 2 08
CLYDE—*St. John's S. S.**: Dom., $5; Frn., $5 ..... 10 00
DUNKIRK—*St. John's S. S.**: Gen.... 14 28
ELLICOTTVILLE—*St. John's*: $9.88, S. S.,* $7.29, Dom. and Frn..... 17 17
FREDONIA—*Trinity Church*: $55.24, S. S.,* $9.79, Gen..... 65 03
GENESEO—*St. Michael's*: Gen..... 31 75
GENEVA—*St. Andrew's S. S.**: Gen... 15 00
Trinity Church: Colored, $51.97; Wo. Aux., Alaska, $20; S.S.,* St. Augustine's School, Raleigh, North Carolina, $1.26; St. Paul's School, Lawrenceville, Southern Virginia, $1.04; Gen., $134.46 ..... 208 73
GOWANDA—*St. Mary's*: Frn., $10; Gen. (of which S. S.,* $3), $5.25.. 15 25
HAMBURG—*Trinity Church*: Gen..... 10 00
HAMMONDSPORT—*St. James's S. S.**: Gen. 7 35
HOLLEY—*St. Paul's S. S.**: Gen..... 4 66
HORNELL—*Christ Church S. S.**: Gen. 26 66
KENMORE—*Advent S. S.**: Gen..... 5 00
LE ROY—*St. Mark's S. S.**: Gen..... 11 00
LOCKPORT—*Christ Church*: Gen. 38 81
MEDINA—*St. John's*: $16.40, S. S.,* $19.41, Gen. 35 81
MIDDLEPORT—*Trinity Church*: 60 cts., S. S.,* $23.33, Gen. 23 93
MT. MORRIS—*St. John's S. S.**: Dom., $10; Frn., $10..... 20 00
NEWARK—*St. Mark's S. S.**: Gen.... 17 04
NIAGARA FALLS—*St. Ambrose's Chapel (De Veaux College) S. S.**: Gen.... 3 44
*St. Peter's S. S.**: Gen..... 27 26
ORCHARD PARK—*St. Mark's S. S.**: Gen. 3 82
PHELPS—*St. John's*: Frn..... 1 50
PITTSFORD—*Christ Church S.S.**: Gen. 13 37
RIPLEY—*Trinity Church S. S.**: Gen.. 4 31
ROCHESTER—*Christ Church*: Wo. Aux., Sp. for Miss Thackara, Arizona, $5; S. S.,* for Bishop Coxe's Day-school, Shanghai, $8; Gen., $35.05..... 48 05
*Epiphany S. S.**: Gen..... 60 00
St. Luke's: Gen., $32.86; Wo. Aux., Indian, $38.25; Frn., $1.25; S. S.,* Gen., $150; "A Class of Boys," Sp. for hospital work among children, Alaska, $16 ..... 238 30
St. Mark's: Frn..... 9 91
St. Paul's: Dom., $100.25; Alaska, $10; Frn., $137.27; S. S.,* Gen., $146.03 ..... 393 55
Mission Study Class, Wo. Aux., Sp. for Deaconess Drant's work among Chinese, San Francisco, California. 17 00
SILVER CREEK—*St. Alban's*: Gen..... 3 70
UNION HILL—*Church of the Good Shepherd S. S.**: Gen..... 2 75
WESTFIELD—*St. Peter's S. S.**: Gen.. 20 50
MISCELLANEOUS—Wo. Aux., St. Paul's School, Lawrenceville, Southern Virginia, $25; salary of Mrs. Folsom, Honolulu, $25; Philippines, $35; Church Training-school for Women, Shanghai, $20; Windsor Memorial School for Women, Shanghai, $45; salary of Miss Babcock, Tokyo, $65; "J. G. Webster" scholarship, St. Hilda's School, Wuchang, Hankow, $10; Church Training-school for Women, Shanghai, $25; Helen Halsey Memorial, Cape Mount, Africa, $20; Sp. for Miss Taylor, Sacramento, $80 ..... 350 00
Leroy District Meeting, Wo. Aux., Gen. 4 40

West Texas

Ap. $551.26; *Sp.* $31.05

ALICE—*Advent*: Junior Aux., Sp. for home for Widely Loving Society, Osaka, Kyoto 25 00
BOERNE—*St. Helena's*: Junior Aux., China 9 45
BROWNSVILLE—*Advent*: $25, S. S.,* $13.32, Gen. 38 32
CORPUS CHRISTI—*Church of the Good Shepherd*: Junior Aux., China, $4; S. S.,* Gen., $70.46..... 74 46
CUERO—*Grace*: Frn..... 25 00
EAGLE PASS—*Church of the Redeemer*: $25.76, S. S.,* $20.20, Gen. 45 96
FORT MCKAVETT—*St. James's*: Gen.. 3 00
GANADO—*St. Andrew's S. S.**: Dom., $3; Frn., $3; Gen., $4.20..... 10 20

GOLIAD—*St. Stephen's S. S.**: Dom. and Frn. 23 60
GONZALES—*Church of the Messiah*: Junior Aux., China, $2; S. S.,* Gen., $30 ..... 32 00
JUNCTION—*Trinity Church*: Gen. 3 00
KERRVILLE—*St. Peter's*: Junior Aux., China, $5; Sp. for Arden, Asheville, $2 ..... 7 00
LAREDO—*Christ Church S. S.**: Gen.. 26 00
Wo. Aux., Gen. 5 00
LLANO—*Grace S. S.**: Gen. 5 00
MENARDVILLE—*Calvary*: Gen. 3 00
MORRIS RANCH—*Mission*: Gen. 5 00
PEARSALL—*Trinity Church S. S.**: Gen. 14 57
PORT LAVACA—*Grace*: $6.25, S. S.,* $12.86, Gen. 19 11
SAN ANGELO—*Emmanuel Church S. S.**: Gen. 8 00
SAN ANTONIO—*St. John's*: $6.20, S. S.,* $10.40, Gen. 16 60
St. Luke's: $12, S. S.,* $13.78, Gen... 25 78
St. Mark's: Junior Aux., Alaska, 90 cts.; Sp. for "Arden" scholarship, Asheville, $3.05 ..... 3 95
St. Mary's Hall: Junior Aux., China.. 3 00
*St. Paul's S. S.**: Gen. 27 00
SAN MARCOS—*St. Mark's S. S.**: Gen.. 21 00
SAN SABA—*St. Luke's*: Junior Aux., China, $4; S. S.,* Gen., $2 ..... 6 00
SEGUIN—*St. Andrew's S. S.**: Gen.... 34 45
SONORA—*St. John's*: Gen. 3 00
UVALDE—*St. Philip's*: Gen., $8.75; S. S.,* Dom. and Frn., $7 ..... 15 75
VICTORIA — *Trinity Church*: Junior Aux., Miss Barber's work, Hankow. $2; Sp. for Archdeacon Stuck, Alaska, $1; S. S.,* St. Paul's College, Tokyo, $4.52; S. S.,* Gen., $28.48 ..... 36 00
WARING—*St. Helena's*: Gen. 2 60
YOAKUM—*Holy Communion S. S.**: Gen. 4 10
MISCELLANEOUS—Junior Aux., China... 41

West Virginia

Ap. $811.58; *Sp.* $72.00

ALDERSON—*Church of the Messiah*: Gen. 3 30
ANSTED—*Church of the Redeemer*: $7.96, S. S.,* $5.01, Dom. 12 97
BECKLEY—*Mission*: Gen. 4 43
BERKELEY SPRINGS—*St. Mark's*: Gen., $15.35; S. S.,* Dom., $7.50; Frn., $7.50 ..... 30 35
BLUEFIELD—*Christ Church S. S.**: Gen. 40 00
BRAMWELL—*Holy Trinity Church S. S.**: Gen. 15 00
BUNKER HILL—*Christ Church*: Brazil.. 3 05
CHARLES TOWN—*St. Philip's S. S.**: Gen. 20 66
*Zion S. S.**: Brazil and Cuba, $27.11; Gen., $81.62 ..... 108 73
Babies' Branch, Gen., $18; Sp. for Domestic Missionary font, $1; Sp. for children's ward, Chinese Annex, St. Luke's Hospital, San Francisco, California, $6.54; Sp. for "Little Helpers'" bed, St. Agnes's Hospital, Raleigh, North Carolina, $1; Sp. for Akita Kindergarten, Tokyo, $4 ..... 30 54
CLARKSBURG—*Christ Church*: Indian, $3.52; Dom., $2.20; Gen. (of which S. S.,* $16.30), $41.37 ..... 47 09
CRESAPS VALLEY—*Grace*: Gen. 4 00
DAVIS—*St. Barnabas's*: Gen. 10 00
FAIRMONT — *Christ Church*: Babies' Branch, Gen. (of which S. S.,* $30), $45; Sp. for children's ward, Chinese Annex, St. Luke's Hospital, San Francisco, California, $5.81... 50 81
GRAFTON—*St. Matthias's S. S.**: Gen.. 8 15
HANSFORD—*Church of the Good Shepherd S. S.**: Work under Miss Barber, Anking, Hankow 8 25
HARPER'S FERRY—*St. John's*: Gen.... 8 11
HEDGESVILLE — *Mt. Zion*: Gen. (of which Babies' Branch, $2, S. S.,* $9.40), $14.86; Babies' Branch, Sp. for White Rocks Emergency Fund, Utah, $2; Sp. for children's ward, St. Luke's Hospital, San Francisco, California, $1.73 ..... 18 59
INWOOD—Mission: Gen. 4 00
LEWISBURG—*St. James's*: Gen. 5 75
MARTINSBURG—*Trinity Church*: Indian, $8.90; Deaf and Dumb, $2.02; Colored, $9.90; Dom., $15.85; Mexico, $5.47; Brazil and Cuba, $15.40; Frn., $4.55; Gen. (of which Babies' Branch, $4, S. S.,* $30), $75.43; Babies' Branch, Sp. for children's ward, Chinese Annex, St. Luke's Hospital, San Francisco, California, $2; Sp. for Akita Kindergarten, Tokyo, $2 ..... 141 52
MONTGOMERY — *Calvary*: Dom., $17; Frn., $3.80 ..... 20 80
MORGANTON—*Trinity Church*: Babies' Branch, "Little Helpers'" Day-school, Shanghai, $2.33; "Angelica Church Hart" Day-school, Wuchang, Hankow, $2; Gen., $6; Sp. for children's ward, Chinese Annex, St. Luke's Hospital, San Francisco, California, $4.42 ..... 14 75
MOUNDSVILLE—*Trinity Church*: Indian, $1.78; Colored, $3.70; Honolulu, 80 cts.; Philippine Islands, 80 cts.; Porto Rico, 80 cts.; Mexico, $2.06; Cuba, $3.47; Gen. (of which S. S.,* $47.38), $52.10 ..... 65 51
NEW PORT—*Grace*: Dom. (of which S. S.,* $1.75), $3.75; Frn. (of which S. S.,* $1.75), $3.75 ..... 7 50
PARKERSBURG—*Church of the Good Shepherd*: Porto Rico, $2.33; Alaska, 33 cts.; Colored, $4; Honolulu (of which S. S., $2.99), $3.34; Philippines (of which S. S., $2.99), $3.33; Brazil, $2.34; Cuba, $2.33; Gen. (of which S. S.,* $18), $30; S. S., Sp. for Mrs. Jenkins's bell, Alaska, $3.. 51 00
Babies' Branch, Gen., $8; Sp. for children's ward, Chinese Annex, St. Luke's Hospital, San Francisco, California, $4.50; Sp. for Akita Kindergarten, Tokyo, $4 ..... 16 50
POINT PLEASANT—*Christ Church S. S.**: Gen. 9 50
POWELLTON—*St. David's*: Gen. 60
RIPPON—*St. John's*: Gen. 10 00
SHEPHERDSTOWN—*St. Andrew's*: Gen.. 2 00
SISTERSVILLE—*St. Paul's S. S.**: Gen.. 1 25
SPILMAN—*Chapel*: Gen. 8 50
UNION—*All Saints'*: Indian, $3.15; Gen., $2.50 ..... 5 65
WAKE FOREST—*St. George's S. S.**: Gen. 7 00
WELLSBURG—*Christ Church S. S.**: Gen. 13 95
WESTON—*St. Paul's S. S.**: Gen. 38 77
WHEELING—*St. Andrew's*: Junior Aux., Sp. for St. Mary's Orphanage, Shanghai 30 00
WILLIAMSTOWN — *Christ Memorial Church*: Gen. 5 00

Home Missionary Districts

Alaska

Ap. $147.88

FORT LISCOM—*The Army Post S. S.**: Gen. 2 50
KETCHIKAN—*St. John's*: $50, S. S.,* $15.16, Gen. 65 16
VALDEZ—*Epiphany*: $23.25, S. S.,* $37.67, Gen. 60 92
WRANGELL—*St. Philip's*: White congregation, $3.30, Indian congregation, $4, S. S.,* $12, Gen. 19 30

Arizona

Ap. $132.84

DOUGLAS—*St. Stephen's*: Support of Bishop Kendrick, Arizona, $12; Wo. Aux., Gen. (of which S. S.,* $34.34), $39.34 ..... 51 34
NOGALES—*St. Andrew's S. S.**: Gen.. 16 00
PHOENIX—*Trinity Church*: Support of Bishop Kendrick, Arizona..... 11 00
PRESCOTT—*St. Luke's*: Support of Bishop Kendrick, Arizona, $12.50; Gen. (of which S. S.,* $4), $15.30.. 27 80
TUCSON—*Grace S. S.**: Gen..... 19 30
MISCELLANEOUS—Offering at missionary meeting of the convocation in Trinity Church, Phoenix, April 29th, Gen. 5 90
Private, support of Bishop Kendrick, Arizona 1 50

Asheville

Ap. $564.26; *Sp.* $5.00

ALEXANDER—*S. S.**: Gen..... 50
ASHEVILLE — *Trinity Church*: Dom., $15; Frn., $15; Gen. (of which S. S.,* $100), $115..... 145 00
BELL (HAW CREEK)—*Trinity Church S. S.**: Gen..... 1 42
BILTMORE—*All Souls' S. S.**: Gen.... 100 00
BREVARD—*St. Philip's*: Gen..... 10 00
CHUNN'S COVE—*St. Luke's S. S.**: Gen. 10 35
FLETCHER—*Calvary*: Dom., 75 cts.; Frn., 75 cts.; Gen., 75 cts..... 2 25
GASTONIA—*St. Mark's S. S.**: Frn.... 7 00
GLEN ALPINE—*St. Paul's S. S.**: Gen. 10 03
GRACE—*Grace S. S.**: Gen..... 17 00
GRANITE FALLS—*Holy Apostles'*: Dom., 25 cts.; Frn., 25 cts.; Gen., 50 cts.. 1 00
GREEN RIVER—*St. Andrew's S. S.**: Gen. 2 60
St. Joseph's: 75 cts., S. S.,* $3. Gen... 3 75
HICKORY—*Ascension S. S.**: Gen..... 9 00
HIGHLANDS—*Incarnation S. S.**: Gen.. 6 50
HIGH SHOALS—*St. John's S. S.**: Frn.. 3 00
HOT SPRINGS—*St. John's S. S.**: Gen.. 50
LENOIR—*St. James's S. S.**: Gen..... 11 93
LINCOLNTON—*St. Luke's S. S.**: Gen.. 12 11
MARION—*St. John's S. S.**: Gen..... 5 00
MORGANTON—*Grace S. S.**: Gen..... 10 65
*Church of the Good Shepherd S. S.**: Gen. 5 60
*St. George's S. S.**: Gen..... 4 00
*St. Mary's S. S.**: Gen..... 8 94
*St. Margaret's S. S.**: Gen..... 6 00
*St. Michael's S. S.**: Gen..... 1 00
*St. Stephen's S. S.**: Gen..... 5 25
RUTHERFORDTON—*St. Francis's S. S.**: Gen. 10 00
SALUDA—*Transfiguration*: $12, S. S.,* $8.19, Gen..... 20 19
ST. JUDE—*St. John the Baptist's**: Gen. 2 60
TRYON—*Holy Cross*: $68.25, S. S.,* $12.14, Gen..... 80 39
*Kindergarten Mission S. S.**: Gen..... 3 00
VALLE CRUCIS—*Holy Cross S. S.**: Gen 20 00
YADKIN VALLEY—*Chapel of Rest S. S.**: Gen..... 7 70
MISCELLANEOUS — Babies' Branches, Gen., $20; Sp. for Indian work, White Rocks, Utah, $5..... 25 00

Eastern Oregon

Ap. $31.07; *Sp.* $40.00

THE DALLES—*St. Paul's*: Gen., $31.07; S. S.,* Sp. for L. B. Ridgeley, Hankow, for education of Yang San Jar, $40 ..... 71 07

Honolulu

Ap. $508.79; *Sp.* $5.00

HILO—*St. James's*: Gen., $36.55; Sp. for Bishop Kendrick, Arizona, $5; S. S.,* Gen., $5..... 46 55
HONOLULU—*St. Peter's Chinese Mission S. S.**: Gen..... 51 45
St. Elizabeth's: $6.90, S. S.,* $57.60, Gen. 64 50
*St. Andrew's Priory S. S.**: Gen..... 51 55
St. Andrew's Cathedral: $33, S. S.* (of which Hawaiian congregation, $16.70), $144.18, Gen..... 177 18
LAHAINA (MAUI)—*Holy Innocents' S. S.**: Gen..... 9 35
MOILIILI—*St. Mary's Chinese Mission S. S.**: Gen..... 13 10
WAILUKU (MAUI)—*Church of the Good Shepherd S. S.**: Gen..... 23 61
WAIALUA—*St. Stephen's*: Gen..... 6 00
MAKAPALA KOHALA—*St. Paul's S. S.**: Gen. 5 50
MISCELLANEOUS — Branch Wo. Aux., Gen. 65 00

Idaho

Ap. $170.68

BLACKFOOT—*St. Paul's*: $7.35, S. S.,* $6.12, Gen..... 13 47
BOISE—*Grace*: $20, S. S.,* $40, Gen.. 60 00
COEUR D'ALENE—*St. Luke's S. S.**: Gen. 4 35
HAILEY—*Emmanuel Church S. S.**: Gen. 16 10
IDAHO FALLS—*St. John's S. S.**: Gen.. 3 00
MONTPELIER—*St. Andrew's*: $2, S. S.,* $2.40, Gen..... 4 40
NAMPA—*Grace S. S.**: Gen..... 20 00
PAYETTE—*St. James's S. S.**: Gen.... 9 91
POCATELLO—*Trinity Church S. S.**: Gen. 12 75
SHOSHONE—*Christ Church*: Gen..... 18 10
WALLACE—*Holy Trinity Church*: Frn. 3 60
WEISER—*St. Luke's S. S.**: Gen..... 5 00

Kearney

Ap. $90.94

BENKLEMAN—*S. S.**: Gen..... 6 04
BLOOMINGTON—*St. Mary's S. S.**: Gen. 72
EWING—*Trinity Church*: Gen..... 2 25
FARNAM—$3.31, S. S.,* $3.80, Gen.... 7 11
FRANKLIN—*Calvary S. S.**: Gen..... 1 52
HAIGLER—*St. Philip's S. S.**: Gen.... 1 00
KEARNEY—*St. Luke's S. S.**: Gen.... 14 20
KIMBALL—*St. Hilda's*: Gen..... 3 90
LEXINGTON—*St. Peter's S. S.**: Gen... 18 35
MCCOOK—*St. Alban's S. S.**: Gen.... 1 10
NAPONEE—*S. S.**: Gen..... 1 37
NORTH PLATTE—*Church of Our Saviour*: Wo. Aux.. Gen..... 10 30
ORLEANS—*S. S.**: Gen..... 13
SIDNEY—*Christ Church S. S.**: Dom... 7 90
STRATTON—*S. S.**: Gen..... 1 30
TRENTON—*S. S.**: Gen..... 3 00
VALENTINE—*St. John's S. S.**: Gen... 10 75

Nevada

Ap. $113.16

AUSTIN—*St. George's S. S.**: Gen.... 6 00
BATTLE MOUNTAIN—*St. Andrew's S. S.**: Gen..... 15 66
ELKO—*St. Paul's S. S.**: Gen..... 2 50
ELY—*St. Bartholomew's S. S.**: Gen.. 25 00
TONOPAH—*St. Mark's S. S.**: Gen.... 64 00

New Mexico

Ap. $207.40

EL PASO—*St. Clement's S. S.**: Gen... 117 00
FARMINGTON—*St. John's S. S.**: Gen.. 16 70
MARFA—*St. Paul's*: $5, S. S.,* $13.50, Gen. 18 50
RATON—*Holy Trinity Church S. S.**: Gen. 4 20
ROSWELL—*St. Andrew's S. S.**: Gen.. 11 00
SANTA FE—*Holy Faith S. S.**: Gen... 40 00

North Dakota

Ap. $116.09

BRADDOCK—Gen.	2 50
CARRINGTON—Gen.	1 55
CASSELTON—*St. Stephen's*: Gen.	1 15
FARGO—*Gethsemane Cathedral*: Gen.	54 54
FORT YATES—Gen.	2 00
HAZELTON—Gen.	2 00
JAMESTOWN—*Grace*: Gen.	16 60
LAKOTA—*Church of the Good Shepherd*: Gen.	2 50
LIDGERWOOD—Gen.	2 25
LINTON—Gen.	3 75
LISBON—*Trinity Church*: Gen.	25 00
WISHEK—Gen.	2 25

Oklahoma

Ap. $143.03

ALVA—*St. Stephen's*: Gen.	2 25
CHELSEA—*Church of the Redeemer*: $3.93, S. S.,* $1.50, Gen.	5 43
COALGATE—*St. Peter's S. S.**: Gen.	3 50
ENID—*St. Matthew's*: Gen.	1 60
GUTHRIE—*Trinity Church S. S.**: Gen.	4 63
LEHIGH—*St. Andrew's S. S.**: Gen.	7 00
MUSKOGEE—*Grace S. S.**: Gen.	12 82
OAK LODGE—*St. John's*: $1.86, S. S.,* $3.55, Gen.	5 41
OKLAHOMA CITY—*Church of the Redeemer*: $2, S. S.,* $1.30, Gen.	3 30
St. Paul's: $20, S. S.,* $25, Gen.	45 00
PAUL'S VALLEY—*St. Mary's S. S.**: Gen.	1 10
PAWNEE—*Church of the Ascension S. S.**: Gen.	11 11
PAWHUSKA—*St. Thomas's S. S.**: Gen.	8 00
SAPULPA—*Church of the Good Shepherd S. S.**: Gen.	8 50
SHAWNEE—*Emmanuel Church S. S.**: Gen.	4 40
STILLWATER—*St. Andrew's S. S.**: Gen.	1 80
SULPHUR—*St. Luke's*: Gen.	1 00
VINITA—*St. John's S. S.**: Gen.	10 43
WAUTOGA—*St. Stephen's*: Gen.	2 00
WEATHERFORD—*Ruth White S. S.**: Gen.	1 00
WOODWARD—*St. John's*: Gen.	2 75

Olympia

Ap. $370.37

AUBURN—*St. Matthew's*: Gen.	7 20
BALLARD—*St. Stephen's*: Gen.	7 20
BREMERTON—*St. Paul's*: $25.20, S. S.,* $14.40, Gen.	39 60
DUNLAP—*All Saints' S. S.**: Gen.	19 06
EVERETT—*Trinity Church S. S.**: Gen.	14 20
HOQUIAM—*Trinity Church*: $19.45, S. S.,* $13, Gen.	32 45
KENT—*St. James's S. S.**: Gen.	23 39
LARCHMONT—*All Saints' S. S.**: Gen.	2 30
MT. VERNON—*St. Paul's S. S.**: Gen.	3 75
PORT ANGELES—*St. Andrew's S. S.**: Gen.	18 40
PUYALLUP—*Christ Church S. S.**: Gen.	7 35
RENTON—*St. Luke's S. S.**: Gen.	8 14
SEATTLE (UNIVERSITY STATION) — *All Saints' S. S.**: Dom.	10 20
*St. Andrew's S. S.**: Dom.	5 52
*St. Clement's S. S.**: Gen.	18 95
*St. Mark's S. S.**: Gen.	75 00
*St. Paul's S. S.**: Dom., $6.50; Frn., $6.50	13 00
SHAMAKAWA—*S. S.**: Gen.	2 00
TACOMA—*St. Andrew's S. S.**: Gen.	10 60
St. Luke's: $25, S. S.,* $25.36, Gen.	50 36
*Trinity Church S. S.**: (additional) Gen.	1 70

Porto Rico

Ap. $150.13

AGUAS BUENAS—*Advent S. S.**: Gen.	60
SANTURCE—*St. Paul's*: Dom., $1.25; S. S.,* Gen., $2.03	3 28
PUERTA DE TIERRA—*St. Luke's*: Dom., $7; Frn., $5; S. S.,* Dom., $5; Frn., $3	20 00
MAYAGUEZ—*St. Andrew's*: $15, S. S.,* $26, Gen.	41 00
PONCE—*Holy Trinity Church*: $70.25, S. S.,* $12, Gen.; Junior Aux., China, $3	85 25

Sacramento

Ap. $443.39

ARCATA—*St. John's*: $18, S. S.,* $10.77, Gen.	28 77
AUBURN—*St. Luke's*: Gen.	30 00
BENICIA—*St. Paul's*: $32.89, S. S.,* $15, Gen.	47 89
CHICO—*St. John's S. S.**: Gen.	5 45
COLUSA—*St. Stephen's*: $15, S. S.,* $14.50, Gen.	29 50
DUNSMUIR—*St. Barnabas's S. S.**: Gen.	10 00
EUREKA—*Christ Church S. S.**: Gen.	90 00
FERNDALE—*St. Mary's S. S.**: Gen.	6 00
MARYSVILLE—*St. John's S. S.**: Gen.	9 41
NAPA—*St. Mary's S. S.**: Gen.	26 50
PETALUMA—*St. John's S. S.**: Gen.	20 00
SACRAMENTO—*St. Paul's*: Gen.	50 00
Japanese Mission: Gen.	10 00
SANTA ROSA—*Incarnation*: Gen.	34 86
ST. HELENA—*Grace S. S.**: Gen.	6 30
SUISUN—*Grace S. S.**: Gen.	8 06
VALLEJO—*Ascension S. S.**: Gen.	14 00
WOODLAND—*St. Luke's S. S.**: Gen.	16 65

Salina

Ap. $200.81

CESS—Ann Jane Little, Gen.	1 00
CONCORDIA—*Epiphany*: Gen.	53 90
ELLIS—*St. Bartholomew's*: Dom. and Frn.	2 00
ELLSWORTH—*Holy Apostles'*: 15 cts., S. S.,* 10 cts., Gen.	25
GOODLAND—*St. Paul's*: $7, S. S.,* $10.35, Gen.	17 35
HAYS CITY—*Soldiers of Christ*: Gen.	5 00
MEDICINE LODGE—*St. Mark's S. S.**: Gen.	3 65
MINNEAPOLIS—*St. Peter's*: Gen.	43 56
OBERLIN—*Trinity Church*: Gen.	5 00
SALINA — *Christ Cathedral Chapter*: Gen.	69 10

South Dakota

Ap. $683.36

CHEYENNE RIVER MISSION—*St. John's S. S.**: Gen.	17 45
*St. Barnabas's S. S.**: Gen.	1 50
*Calvary S. S.**: Gen.	1 20
*St. Stephen's S. S.**: Gen.	1 35
*Ascension S. S.**: Gen.	5 95
*St. Mary's S. S.**: Gen.	2 50
*Emmanuel S. S.**: Gen.	17 40
*St. Thomas's S. S.**: Gen.	2 29
*St. Luke's S. S.**: Gen.	1 50
*St. Andrew's S. S.**: Gen.	2 30
*St. Mark's S. S.**: Gen.	1 30
*St. Paul's S. S.**: Gen.	1 18
PINE RIDGE MISSION—*Holy Cross S. S.**: Gen.	6 74
*Advent Station S. S.**: Gen.	7 21
*St. Peter's Chapel S. S.**: Gen.	1 40
*St. John's Station S. S.**: Gen.	1 42
*St. Matthew's Station S. S.**: Gen.	3 12
*St. Thomas's Station S. S.**: Gen.	1 45
*St. Alban's Station S. S.**: Gen.	1 45
*St. Paul's Chapel S. S.**: Gen.	6 23
*St. Luke's Chapel S. S.**: Gen.	98
*Church of the Messiah Chapel S. S.**: Gen.	2 54
CORN CREEK MISSION—*Inestimable Gift S. S.**: Gen.	16 34
*St. Barnabas's Chapel S. S.**: Gen.	3 03
*Faith Station S. S.**: Gen.	41
*Gethsemane S. S.**: Gen.	3 99
*Mediator Chapel S. S.**: Gen.	2 59
*Trinity Station S. S.**: Gen.	1 55
*Hope Station S. S.**: Gen.	6 78

ROSEBUD MISSION—*Church of Jesus S. S.**: Gen. 12 00
STANDING ROCK MISSION—*St. Elizabeth's Chapel*: Dom., $42.76; Frn., $40.94 ..... 83 70
Church of the Good Shepherd: Dom., $4.82; Frn., $3 ..... 7 82
St. John the Baptist's: Dom., $3.89; Frn., $3.72 ..... 7 61
St. Thomas's: Dom., $1.99; Frn., $1.45. 3 44
Grand River School: Dom., 39 cts.; Frn., 62 cts 1 01
YANKTON MISSION—*Chapel of the Holy Name*: $25, S. S.,* $6, Gen 31 00
St. Philip's: $20, S. S.,* $4, Gen 24 00
BRISTOL—*St. John's*: Gen 1 87
CHAMBERLAIN—*Christ Church S. S.**: Gen. 11 80
DEADWOOD—*St. John's*: Gen 33 00
FLANDREAU—*Church of the Redeemer*: $3.42, S. S.,* $22.34, Gen 25 76
St. Mary's (Indian) *S. S.**: Gen 3 47
GROTON—*Trinity Church*: Gen 8 50
HOT SPRINGS—*St. Luke's S. S.**: Gen. 12 28
LEAD—*Christ Church*: Gen 42 00
MADISON—*Grace*: Gen. 15 00
MILBANK—*Christ Church*: Dom., $15.58; Frn., $7.79; S. S.,* Gen., $31.26 54 63
RAPID CITY—*Emmanuel Church S.S.**: Dom., $5.61; Frn., $2.80 ..... 8 41
SELBY—*Christ Church S. S.**: Gen 3 90
SIOUX FALLS—*Calvary S. S.**: Gen 54 54
SISSETON — *Gethsemane*: Dom., $5; Frn., $2.50 ..... 7 50
SPRINGFIELD—*Ascension S. S.**: Gen 32 51
WATERTOWN—*Trinity Church S. S.**: Gen. 2 70
WEBSTER—*St. Mary's S. S.**: Dom., $21.87; Frn., $21.87 ..... 43 74
WILMOT—*Trinity Church*: Dom., $3.34; Frn., $1.66 ..... 5 00
WOONSOCKET—*St. Luke's*: Dom. and Frn. 2 50
YANKTON—*Christ Church*: Gen 20 52

Southern Florida

Ap. $524.13

BRADENTON—*Christ Church Mission S. S.**: Gen. 5 02
BUENA VISTA—*Holy Cross*: Gen 5 00
CLEAR WATER—*Ascension S. S.**: Gen. 4 13
COCOA—*St. Mark's*: Gen. 6 00
DANIA—Gen. 5 00
DAYTONIA—*St. Mary's*: $30, S. S.,* $13.19, Gen. 43 19
ENTERPRISE—*All Saints' S. S.**: Gen 17 00
EUSTIS—*St. Thomas's*: Gen 6 00
KEY WEST—*Holy Innocents'*: Gen 5 00
LEESBURG—*St. James's S. S.**: Gen 7 42
LITTLE RIVER—*St. Andrew's*: Gen 5 00
LONGWOOD—*Christ Church S. S.**: Gen. 7 68
MELBOURNE — *Holy Trinity Church*: Gen. 10 00
OCALA—*Grace S. S.**: Gen 75 00
ORLANDO—*St. Luke's*: Gen 40 60
PLANT CITY—*St. Peter's*: Gen 5 00
PORT ORANGE—*Grace*: Gen. 5 00
ST. PETERSBURG—*St. Peter's*: $20, S. S.,* $20, Gen 40 00
SANFORD—*Holy Cross*: $20, S. S.,* $22.09, Gen. 42 09
TAMPA—*St. Andrew's*: Gen 105 00
WEST PALM BEACH — *Holy Trinity Church*: Gen. 10 00
MISCELLANEOUS—Wo. Aux., Gen. 75 00

Spokane

Ap. $248.44; *Sp.* $30.00

CHELAN—*St. Andrew's S. S.**: Gen 5 00
COLFAX—*Good Samaritan S. S.**: Gen. 15 58
DAYTON—*Grace S. S.**: Gen 9 06
ELLENSBURG—*Grace S. S.**: Gen 69 88
PALOUSE—*Holy Trinity Church S. S.**: Gen. 2 75
SPOKANE—*Brunot Hall*: Junior Aux., Sp. for Miss Bull, Kyoto, for support of girl 30 00
*All Saints' S. S.**: Gen 65 00
*St. Andrew's S. S.**: Gen 4 60
St. John's: Brotherhood of St. Paul, Dom., $5; Frn., $5; S. S.,* Gen., $42.90 ..... 52 90
SUNNYSIDE—*Trinity Church S. S.**: Dom. 5 82
WAITSBURG—*Calvary S. S.**: Gen 1 85
WALLA WALLA—*St. Paul's S. S.**: Gen. 6 00
WENATCHEE—*St. Luke's*: Gen 10 00

The Philippines

Ap. $133.50

MANILA—*Cathedral St. Mary and St. John*: Wo. Aux., $50, S. S.,* $23.50, Gen. 73 50
CAVITE—Dr. and Mrs. D. M. Carpenter, Gen. 60 00

Utah

Ap. $360.22; *Sp.* $30.70

LOGAN—*St. John's*: Gen., $5.72, S. S.,* Dom., $2.25; Frn., $4.10 ..... 12 07
OGDEN—*Church of the Good Shepherd S. S.**: Gen. 28 54
PROVO—*Epiphany*: Gen. 5 50
RANDLETT—*Church of the Holy Spirit*: $5, S. S.,* $2.54, Gen 7 54
SALT LAKE CITY—*Rowland Hall School S. S.**: Gen. 84 11
*St. John's Chapel S. S.**: Gen 9 25
St. Mark's Cathedral: $43.50, S. S.,* $86.01, Gen. 129 51
*St. Paul's S. S.**: Gen 53 00
St. Peter's: Boys' Club, $1, Girls' in Friendly, $2, work in China; S. S.,* Gen., $17.70 ..... 20 70
SPRINGVILLE—*St. James's*: Gen. 1 50
THEODORE—*St. Paul's S. S.**: Gen 1 00
VERNAL—*St. Paul's*: Gen 7 50
MISCELLANEOUS — Wo. Aux., Sp. for Archdeacon Hughson, Asheville 30 70

Western Colorado

Ap. $69.81

DURANGO—*St. Mark's S. S.**: Gen 11 00
GRAND JUNCTION—*St. Matthew's S.S.**: Gen. 30 70
GUNNISON—*Good Samaritan S. S.**: Gen. 9 50
LAKE CITY—*St. James's S. S.**: Gen 10 00
MONTROSE—*St. Paul's S. S.**: Gen 6 51
PITKIN — *St. Bartholomew's S. S.**: Gen. 2 10

Wyoming

Ap. $235.02

BEGGS—*St. Luke's S. S.**: Gen 7 00
CASPER—*St. Mark's S. S.**: Gen 15 00
CHEYENNE—*St. Mark's S. S.**: Gen 35 00
LANDER—*Trinity Church*: $48.75, S. S.,* $8.15, Gen 56 90
LARAMIE — *St. Matthew's Cathedral*: Gen. 45 00
LUSK—*St. George's S. S.**: Gen 6 73
MILFORD—*St. Paul's*: $3.15, S. S.,* $1.35, Gen 4 50
RAWLINS—*St. Thomas's S. S.**: Gen 40 00
RIVERTON—*St. James's*: Gen 1 50
ROCK SPRINGS—*Holy Communion S. S.**: Gen. 4 10
SHOSHONE MISSION (WIND RIVER)—$5, S. S.,* $5.85, Gen 10 85
MISCELLANEOUS—Offering at Missionary Service in St. Matthew's Cathedral, on the occasion of the first convocation of the new District of Wyoming, May 1st, 1908, Gen 8 44

Foreign Missionary Districts

Ap. $458.11; *Sp.* $8.50

Africa

CUTTINGTON STATION—S. S.,* Gen.... 20 00
"A Friend," Wo. Aux., salary of Miss Ida Porter, Shanghai..... 112 50

Cuba

HAVANA, JESUS DEL MONTE—*Calvary S. S.*: Gen..... 2 50

England

LONDON—Mrs. W. R. Lethbody, Sp. for Archdeacon Stuck's work, Alaska... 8 50

France

PARIS—*St. Luke's Chapel S. S.*: Gen.. 3 00

Germany

DRESDEN—*Church of St. John*: Gen. (of which S. S.,* $15), $76; S. S.,* Chinese Missions, $2..... 78 00

Kyoto

Wo. Aux., Gen..... 40 00

Tokyo

AKITA — "Little Helpers'" Kindergarten, Gen..... 2 11
TOKYO—*Trinity Cathedral*: Gen. 200 00

Miscellaneous

Ap. $10,495.91; *Sp.* $2,418.05

Interest—Dom., $3,080.08; Frn., $1,997.22; Gen., $2,385.61; Sp., $712.57 8,175 48
United Offering, Wo. Aux., 1907, account of appropriations to September 1st, 1908, Dom., $1,500; Frn., $1,500 ..... 3,000 00
Rev. A. A. Kerfoot Memorial Endowment Fund, for scholarship in Miss Hooker's Orphanage, Mexico... 25 00
"A Friend," Gen. 2 00
S. S.,* Gen. 3 00
Self-Denial Offering from Four Friends, Wo. Aux., Alaska Supply Fund 3 00
Sp. at discretion of Rev. F. W. Neve, Ivy Depot, Virginia, sale of jewelry. 24 61
Sp. for San Francisco Church Rebuilding Fund, Interest from September 1st, 1907, to April 15th, 1908, at 3½%, $1,466.82; April 16th, 1908, to May 27th, 1908, at 3%, $214.05.... 1,680 87

Legacies

CONN., HARTFORD—Estate of Mrs. Lucretia Terry, to the Society..... 5,040 00
N. Y., KINGSTON—Estate of Mrs. Eliza Gill, to the Society..... 200 00
PENN., PHILADELPHIA—Estate of Miss Frances O. Winnemore, to be equally divided among the bishops in charge of the Missionary Districts in the U. S. A., under the patronage of said Society, to be used by them in missionary work 19,476 44
Estate of David Roberts, Dom..... 45 00
SOUTHERN OHIO, ZANESVILLE — Estate of William R. Hazlett, Dom. and Frn. 50 00

Receipts for the month..... $ 192,238 61
Amount previously acknowledged. 1,163,343 12

Total since September 1st, 1908.. $1,355,581 73

SUMMARY OF RECEIPTS

Receipts divided according to purposes to which they are to be applied	Received during May	Amounts previously acknowledged	Total
1. Applicable upon the appropriations of the Board.....	$144,566 41	$453,964 71	$598,531 12
2. Men's Thank-Offering to cover deficiency to Sept. 1st, 1907..	.....	138,460 57	138,460 57
3. Special gifts forwarded to objects named by donors in addition to the appropriations of the Board.....	22,890 76	125,274 51	148,165 27
4. Legacies for investment.....	.....	73,939 27	73,939 27
5. Legacies, the disposition of which is to be determined by the Board at the end of the fiscal year.....	24,811 44	123,106 32	147,917 76
6. Specific deposit.....	.....	248,597 74	248,597 74
Total.....	$192,268 61	$1,163,343 12	$1,355,611 73

OFFERINGS TO PAY APPROPRIATIONS

Total receipts from September 1st, 1907, to June 1st, 1908, applicable upon the appropriations, divided according to the sources from which they have come, and compared with the corresponding period of the preceding year. Legacies are not included in the following items, as their disposition is not determined by the Board until the end of the fiscal year.

Source	To June 1, 1908	To June 1, 1907	Increase	Decrease
1. From congregations.....	$295,244 25	$299,549 08	$.....	$4,304 83
2. From individuals	63,217 23	56,662 79	6,554 44	.....
3. From Sunday-schools.....	105,945 79	117,056 09	.....	11,110 30
4. From Woman's Auxiliary.....	82,166 33	83,512 86	.....	1,346 53
5. From interest.....	45,640 99	45,120 80	520 19	.....
6. Miscellaneous items.....	6,316 53	1,883 65	4,432 88	.....
Totals.....	$598,531 12	$603,785 27	.....	$5,254 16

(We have also received from M. T. O., as shown above, $138,460.57 to cover deficiency of Sept. 1st, 1907.)

APPROPRIATIONS FOR THE YEAR

SEPTEMBER 1st, 1907, TO AUGUST 31st, 1908

Amount Needed for the Year

1. To pay appropriations as made to date for the work at home and abroad.....	$1,046,377 52
2. Total receipts to date applicable on appropriations.....	598,531 12
Amount needed before August 31st, 1908	$447,846 40